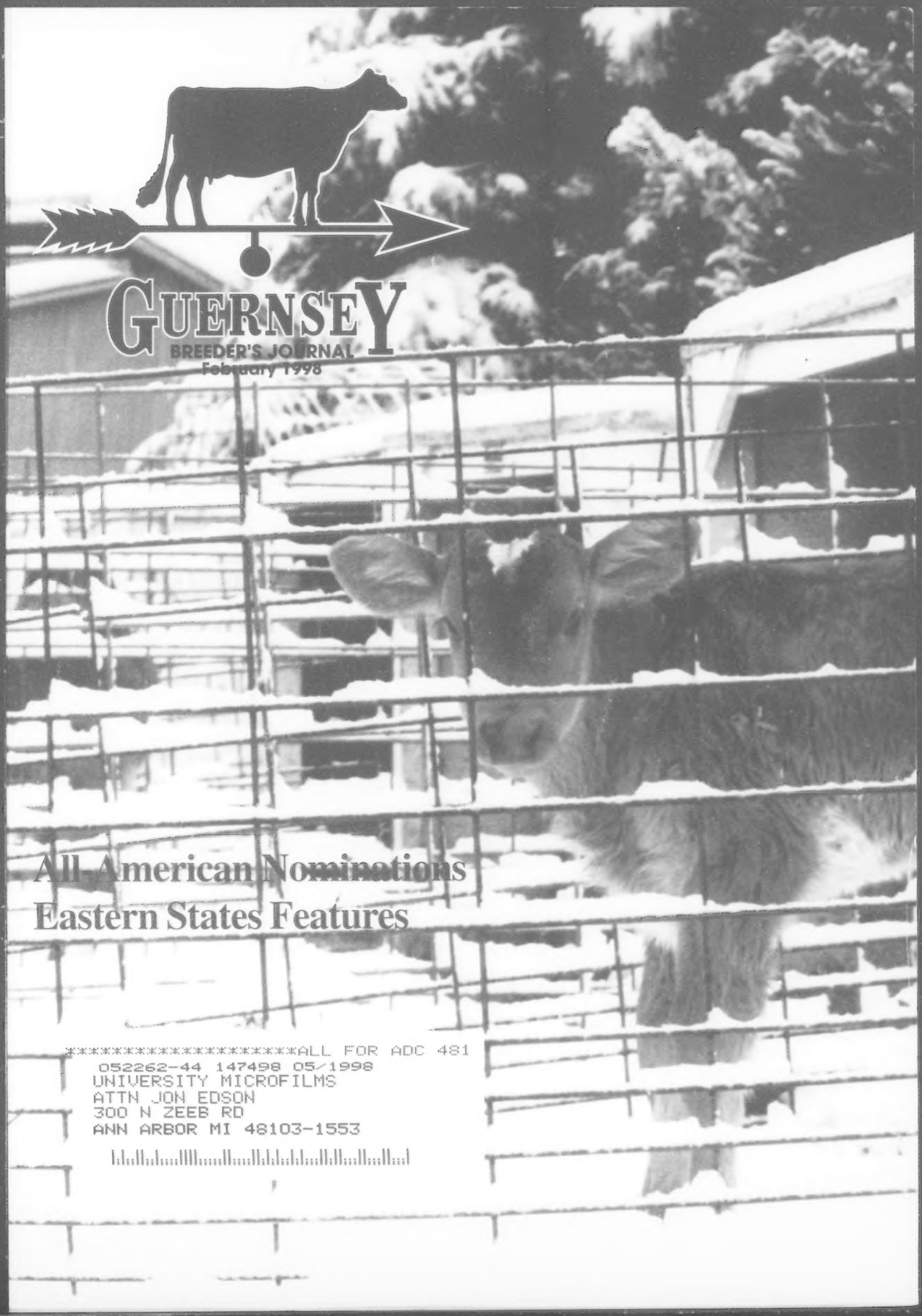

GUERNSEY

BREEDER'S JOURNAL

February 1998

All-American Nominations

Eastern States Features

**********ALL FOR ADC 481
052262-44 147498 05/1998
UNIVERSITY MICROFILMS
ATTN JON EDSON
300 N ZEEB RD
ANN ARBOR MI 48103-1553

Get In On The Genetic Explosion Auction

Highlights consigned to the Genetic Explosion Auction offering embryos and choice of flushes during the World Guernsey Conference.

Selling four #1 embryos by "Perfecto" or "Magicman"

Westlynn Tom Dee, EX-96
4-time Grand Champion, NGS-Madison

Selling a 1st choice female by "Enhancer" due in February

Beaver Creek Magic Kandy, EX-90
3-01 305D 24,570M 4.9% 1,192F 3.8% 923P

Selling four #1 embryos by "Lorry"

Laeschland Perfect Bliss-ET, EX-90
2-07 365D 31,020M* 4.4% 1,352F* 3.5% 1,085P*

You Could Get A "Tom Dee" daughter like:

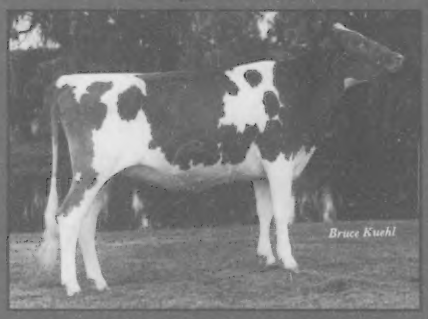

Four Winds Enhancer Diedra-ET
Junior Champion, 1997 NGS-Louisville

A Package of Five Embryos Sell From Canada

Eby Manor Billboard Wanda
1997 Junior Champion, NGS-Madison
Three "Billboard" embryos sell out of her
Excellent-92 Schwinghamer Farm Captain dam
Two "Goliath" embryos sell out of Excellent-93
Tannery Hill Champions Claude maternal sister

Selling a 1st choice female or four #1 embryos by "Sentry"

Jensgolden Mercury Oriann, VG-85, GSC
4-03 266D 16,392M 5.5% 894P 4.0% 648P RIP

Selling four #1 "Bossman" embryos

Lavon Farms Caleb Queenella, EX-92
Next dam is EX-91 and an All-American.

An additional bonus:

Five units of "Enhancer" semen will sell!

Guernsey Marketing Service

P.O. Box 666, 7614 Slate Ridge Blvd., Reynoldsburg, Ohio 43068 • (614) 864-2409 • Fax (614) 864-5614

Land Of Living Farm

Family moments with our boys,
Eli, Austin and Lucas,
have special meaning for us.

1997 Was A Great Year For Our Family

Our cows did well.
We built a new barn at home.
The new barn and cows at Beechy Farm are also doing well.

1998 Should Continue On From 1997

We're looking forward to:
The All-American contest results.
The upcoming World Guernsey Conference
And National Convention.
Upcoming shows and sales.
Guernsey travels.
Working with cows like Betsy,
Jamilynn, Molly, Grace and Gracious.

We hope to see people at more Guernsey functions throughout the year.

John and Bonnie Ayars and Sons
4381 Rosedale Road, Mechanicsburg, Ohio 43044
(614) 857-1273 • FAX (614) 857-1229

Max L. Dawdy

American Guernsey Executive Secretary-Treasurer 1969-1982
Guernsey Fieldman 1953 - 1963

The Guernsey breed lost one of our "production pioneers" with the passing of Max L. Dawdy on December 6, 1997.

Looking towards the future and seeing the need for increasing production and the availability of more proven sires, he developed the Guernsey Young Sire Program. The program he developed has been used as the benchmark by other breed organizations in the development of their young sire programs.

Make contributions and memorials payable to:

The Guernsey Foundation

7614 Slate Ridge Blvd., P.O. Box 666, Reynoldsburg, Ohio 43068
Phone (614) 864-2409 • Fax (614) 864-5614

GUERNSEY BREEDERS' JOURNAL

The Official Publication Of The Guernsey Breed
Managing Editor: Becky Payne
Associate Editor: Beth Littlefield
Administrative Assistant: JoAnn Case
February 1998
Volume 167 Number 1

MEMBER LPC LIVESTOCK PUBLICATIONS COUNCIL

New Visions

Huckins Farm located in New Hampton, New Hampshire, has some new visions for the Guernsey cow. Read about what new ideas this 100-year-old Eastern State Feature farm has. *See page 9.*

See The States In '98

The World Guernsey Conference and the American Guernsey Association Annual Meeting are right around the corner. Be sure to take a look at the action packed agenda and fill out your registration forms today. *See page 19.*

Get Going With Guernseys

This is a new column in the *Journal* that will feature breeders from one of the feature region states that are switching to Guernseys or expanding their herds with Guernseys. Be sure to read about one of our newest Guernsey breeders. *See page 14.*

All-American Nominees • Eastern States Features

Performance Reports

1997 All-American Nominees 18
1997 Junior All-American Nominees 18
Sire Summary Order Form 22
Total Performance Evaluation Form 23

See The States In '98

Annual Meeting Notice To Be Mailed 22
Notice of the 121st Annual Meeting 15
World Guernsey Conference Agenda 21
World Guernsey Conference and National Convention Registration Form 19

"Look Everyone Snow!"

K.D. Linde of Oxford, Pennsylvania, caught this Solom Grand Henry calf coming out of its hutch to play in the fresh snow.

Departments

Advertisers Index 28
Advertising Rates 28
Calendar Of Events 27
Corrrections 18, 28
Fee Schedule 28
Golden Focus 6
Obituaries 12

Builders Of The Breed

1998 Director Nominations 8
Get Going With Guernseys 14
In Memory Of A "Production Pioneer" Max L Dawdy 7
New Visions For A Farm Full Of Years 9

AMERICAN GUERNSEY ASSOCIATION

Subscription Rates: $15 (US) per year, $35 (US) for three years in the United States and Canada; $18 (US) outside United States and Canada; $30 first class mail in United States; foreign airmail subscription rates on request. Microfilm subscriptions available.
Postmaster: Send address changes to *Guernsey Breeders' Journal*, Ida Albert, Circulation Manager, 7614 Slate Ridge Blvd., P. O. Box 666, Reynoldsburg, OH 43068-0666. When changing your subscription to new address, please give the old address and zip code as well as the new.
Periodical class postage paid at Reynoldsburg, OH 43068 and at additional mailing offices.
Guernsey Breeders' Journal (ISSN 0017-5110) is published monthly except January and July.
Closing date for advertising and editorial information is 55 days preceding the publication date. Each issue is mailed approximately 10 days prior to the publication date. Advertising rates upon request. Mail to *Guernsey Breeders' Journal*, 7614 Slate Ridge Blvd. P. O. Box 666, Reynoldsburg, OH 43068-0666. (614) 575-4620.

GUERNSEY
Member of the World Guernsey Cattle Federation

THE AMERICAN GUERNSEY ASSOCIATION AND GOLDEN GUERNSEY INC.

P. O. Box 666, 7614 Slate Ridge Blvd., Reynoldsburg, OH 43068
Telephone (614) 864-2409 • Fax (614) 864-5614
Office Hours 8:00 a.m. - 4:30 p.m. EST • Monday Through Friday
WEB: http://www.usguernsey.com

OFFICERS AND DIRECTORS

President, John Morrow - Rt. 1, Box 396, Tyrone, PA 16686. (814) 684-1898. *District 2 (OH, PA) '02*

First Vice President, Dr. John O. Mozier - 10175 W. 159th St. Stanley, KS 66221. (913) 897-3496. *Director-At Large* '99.

Second Vice President, Peter Coon - RR 1, Box 414, Amenia, NY 12501. (914) 373-8170. *District 1 (CT, DE, ME, MD, MA, NH, NJ, NY, RI, VT, WV) '98.*

Dave Cochard - 5855 Hwy. V, Union, MO 63084. (314) 583-8901. *District 6 (AL, AR, FL, GA, LA, MS, MO, NC, SC, TN, VA) 2001.*

Linda Madsen - 34174 De Portola Rd., Temecula, CA 92390. (909) 676-5169. *District 7 (AK, AZ, CA, CO, HI, ID, MT, NM, NV, OK, OR, TX, UT, WA, WY) 2000.*

Eldon Moss -1837 Dubuque Road, Iowa City, IA 52240. (319) 351-7323. *District 5 (IA, KS, MN, NE, ND, SD) '99.*

Seth Spencer - 42672 Green Mountain Drive, Lebanon, OR 97355. (541) 258-5327. *Director At-Large. 2001.*

Edwin Watson - 1366 Watson Rd., Hemlock, MI 48626. (517) 642-2442. *District 3, (IN, IL, KY, MI,) 2000.*

Clark Vilter - N56 W 30020 Hwy. K, Hartland, WI 53029. (414) 367-2803. *District 4 (WI)' 98.*

ADMINISTRATION

Neil Jensen - Executive Secretary-Treasurer

Finance

Cheri Foster, Accountant

Records

Neil Jensen - Records Department Director
Ida Albert - Records Department Assistant
Seth Johnson - Records Department Coordinator

Journal And Information

Becky Payne - Managing Editor, *Guernsey Breeders' Journal*, Promotion and Youth Director
Beth Littlefield - Associate Editor, *Guernsey Breeders' Journal*, Show Director
JoAnn Case - Administrative Assistant
Ida Albert - Circulation Manager

Appraisers

Seth Johnson - Appraisal Coordinator
Jon Lantz - N5683 530th Street, Ellsworth, WI 54011 (715) 273-6074
Tim Baumgartner - 4733 Hayes Rd., Apt. 120, Madison, WI 53704. (608) 241-1716

Extension

Jim Trotter - PA GBA Business Manager, 222 Martin School Rd., Enon Valley, PA 16120. (412) 667-0834

PUREBRED PUBLISHING, INC.

P.O. Box 666, 7614 Slate Ridge Blvd., Reynoldsburg, OH 43068
Telephone (614) 575-4620 • Fax (614) 864-5614

OFFICERS AND DIRECTORS

President, John Morrow
First Vice President, Peter Coon
Second Vice President, Linda Madsen
Eldon Moss; Edwin Watson; Clark Vilter

GENERAL MANAGER

Becky Payne

Golden Focus

Neil Jensen, Executive Secretary-Treasurer

The year we host the World Guernsey Conference has arrived! The theme for the Ninth World Guernsey Conference is "Guernsey Youth". We intend to feature our youth, programs and ideas throughout the conference. The March 26 opening session will feature a presentation by Dr. George Heersche of Kentucky. The next day, there will be a youth extension workshop that begins with a presentation by Bonnie Ayars of Ohio and breaks into discussion and development of youth programs. Our traditional events such as the youth banquet, quiz bowl, queen contest and outstanding youth contest will certainly showcase our youth and youth programs on Saturday evening. The young farmer panel discussion and workshop on Sunday afternoon will include young farmers from four continents. At this event, we will discuss the goals and concerns of young farmers starting with Guernseys, taking ideas from this discussion and laying the groundwork for young farmers and Guernseys to prosper together in the future.

There will be many other activities that will be special too. The Kentucky National/World Conference Sale and the Genetic Explosion Sale will include some very elite genetics. Various workshops and presentations will include economic and genetic discussions that affect everyday farms throughout the world. Tours before, during and after the conference will showcase cattle and sights. With the addition of the southern hospitality our Kentucky friends are famous for, the conference cannot help but be special. The dates of the conference, March 26 to 30, will be here before we realize it. Make your plans now to attend and be part of this global Guernsey activity being held in your own backyard.

The American Guernsey Association Board of Directors met December 12 and 13, 1997, in Reynoldsburg, Ohio. At the meeting, it was evident that the AGA will have a loss for 1997. We are not happy showing a loss; however, we are feeling good about the future for many reasons. These reasons include the development of Purebred Publishing, Inc. to a position that should benefit the AGA financially soon. Interest in Guernsey cattle is at a five-year high with Guernsey Marketing Service currently having orders for calves, open and bred heifers and young cows that total over 500 animals. Increased interest in buying registered Guernseys should lead to registrations stabilizing. We experienced a group of new bulls receiving new, encouraging proofs. These bulls have entered the active A.I. list and provided breeders with new bloodlines to mate in their herds.

Actions taken at the board meeting include:

• The board approved a budget with a deficit of ($20,764) for 1998. This budget will allow the AGA to maintain its staff size and continue development of Purebred Publishing, Inc. and Golden Guernsey, Inc.

• Herd prefixes not used for 15 years and where the holder of the prefix cannot be reached may be assigned to new breeders.

• The donation from animals at the National Convention Sale going into the Promotion Fund was increased from one percent to two percent of the gross sale. With the growth in the Youth Fund, it was approved to drop the three percent donation from the National Convention Sale.

• All future national convention sales must include Guernsey Marketing Service as a co-manager or manager of the sale, effective immediately.

• John Morrow and Dr. John Mozier were appointed as the AGA's two directors to serve on the World Guernsey Cattle Federation Board of Directors.

• The following judges were approved for the National Shows: Harrisburg, Curtis Day; Madison, Julie Butler Hemp; and Louisville, Roland Ripley.

We look forward to seeing you in Louisville, Kentucky, at the 1998 World Guernsey Conference.

Max L. Dawdy

In Memory Of A "Production Pioneer"

On December 6, 1997, the Guernsey breed lost one of their "production pioneers". Max L. Dawdy, 79, died at home in Peterborough, New Hampshire, after a long illness.

Max was reared on a Holstein farm in Washington, Kansas, and in his early days was active in 4-H Club work. He graduated from Kansas State College in 1942, and was a member of the dairy cattle judging team that won first at Waterloo, Iowa, in 1941, and third at the national at Memphis, Tennessee, that same year.

During these college years, he spent his summers working at Carnation Farms, a well-known Guernsey herd in Seattle, Washington.

Following graduation in 1942, Dawdy started graduate work with Dr. W.E. Petersen at the University of Minnesota, until this was interrupted by three years' service in the Air Force.

Following his discharge from the Air Force in 1945, he renewed the work on his doctorate degree until he accepted a position in 1947 as instructor of dairy husbandry at Penn State University. Before leaving the University of Minnesota, Dawdy married his wife of 33 years, Helen Jane Beard of Saint Paul, Minnesota.

While at Penn State, he coached dairy cattle judging teams, and two of his teams were high in judging Guernseys at the National Dairy Cattle Congress.

On September 1, 1953, Dawdy joined the staff of The American Guernsey Cattle Club as a field representative in the midwestern states of Illinois, Indiana, Michigan and Ohio. During these 10 years, he did an excellent job of helping and guiding Guernsey breeders. During these first 10 years, Dawdy made many friends and his ability for seeing a good cow became well known in the Guernsey circles.

Max L. Dawdy
American Guernsey
Executive Secretary-Treasurer
1969-1982

In December 1963, Dawdy left the Guernsey circles to become the editor of the *Jersey Journal*, the official publication of The American Jersey Cattle Club. However, Max didn't stay away from the Guernsey breed for long.

On October 2, 1969, Harry A. Herman, president of The American Guernsey Association, announced the decision of the Board of Directors to appoint Dawdy as the secretary-treasurer of The American Guernsey Cattle Club. On November 15, 1969, Dawdy assumed his new duties. Dawdy stayed true to the Guernsey breed until his retirement in 1982.

Some of Dawdy's greatest achievements came from the fact that he was always looking towards the future. He saw the need to increase production and the availability of more proven sires in the Guernsey breed.

With this in mind, he developed the Guernsey Young Sire Program. This program has been used as the benchmark by other breed organizations in the development of their young sire programs.

He also encouraged the American Guernsey Association to participate in more private treaty and dispersal sales.

Knowing Dawdy from his early college days, Ballard Bennett of Innis, Louisiana, states, "Max always had a lot of ability in seeing what needed to be done and a lot of cow sense."

He also stated that Dawdy has never been afraid of getting his hands dirty. "Max helped with the first dispersal sales, and you couldn't tell Max from the hired help. He worked just as hard, if not harder, than the rest of the workers," states Bennett.

Dawdy was a member of All Saints Church in Peterborough, New Hampshire, and was an active volunteer in the community.

In addition to his wife Helen Jane, Dawdy is survived by two daughters, Katherine Myers of Columbus, Ohio, and Carol Ann Dawdy of Manchester, New Hampshire; son-in-law Allen Myers and two grandchildren, Jennifer Lynne Myers and Max Lovatt Myers.

No history of The American Guernsey Associaion would be complete without noting the contributions of Max L. Dawdy.

On June 16, 1975, Max assisted with the presentation of the painting of Senecaside Meryl by Ralph Knowls to the Guernsey Foundation. From left Irving Nicholds, Eunice Overland, Mrs. Hobler, Max Dawdy and Richard Price.

Involved with the youth, Dawdy along with help from Bob McLaughlin and Laura Lovelace, invited the American Guernsey Cattle Club membership to the 1978 annual meeting with the slogan "Palmetto State In '78."

At the 1977 American Guerney Association Annual Meeting, Max Dawdy had the honor to present his friend and coworker Richard Price with the Distinguished Service Award.

1998 Director Nominations

Following the 120th meeting of the American Guernsey Association in LaCrosse, Wisconsin, President John Morrow appointed two committees to nominate the candidates for openings on the AGA Board of Directors in 1998.

Nominees were to be appointed for District One and District Four. Members of the committees are as follows:

District One: Roland Ripley of Cortland, New York, Chairman; Murray Thompson of Colchester, Vermont; and Pam Moser of Middletown, Maryland.

District Four: Don Peterson of Cashton, Wisconsin, Chairman; Dennis Dorn of New Glarus, Wisconsin; and Bruce Peterson of Malone, Wisconsin.

The Constitution regarding director nominations is as follows. Article V, Section F of the Constitution states, "(1) Each Nominating Committee shall nominate at least two candidates for each Directorship, and the reports of the Nominating Committee shall be submitted to the Executive Secretary of the Association at least ninety (90) days prior to the date of the annual meeting, who shall as soon as possible, arrange for the publication in the Guernsey Breeders' Journal of the names, addresses, and biographical data of the candidates."

District One

All active members of District One may vote for the nominees for the directorship which represents the states of Connecticut, Delaware, Maine, Maryland, Massachusetts, New Hampshire, New Jersey, New York, Rhode Island, Vermont and West Virginia.

Peter Coon

Peter Coon of Amenia, New York, is running for Director of District One for the American Guernsey Association. He is involved with his entire family in their dairy operation. He is currently in partnership with his brother David on Coon Brothers Farm, home of Smithfield Guernseys, which his father and uncle began in 1953.

They currently milk 300 head, comprising of 125 Guernseys. They crop 900 acres of corn, 500 acres of hay and have recently begun a retail ice cream business with Guernsey ice cream.

Although Peter has not been one to be very active in clubs and groups, he does feel that he has developed leadership skills through the day-to-day management of their 11 employees.

When asked about the greatest strength he could bring to the American Guernsey Association Board of Directors, Peter replied, "My experience as one of four partners of Coon Bros. Farm and having to work together as a team to make it successful is the greatest strength I bring to the board for a second term." And Coon Bros. Farm has been successful. They have grown from 140 cows to 300, expanded crop operations to include approximately 500 acres of cash crops and offering some local custom farming services, as well as starting a retail ice cream business in 1997.

Peter Coon

Peter, who served in the U.S. Navy from 1972 to 1976, and his wife Alice have five children: Lisa, Teri, Isaac, Laura and Amos. They participate in American Breeders Service and Mid-Atlantic Guernsey Sires young sire programs, register their cattle, are enrolled in the Total Performance Evaluation Program, appraise their cattle and subscribe to the Guernsey Breeders' Journal.

Peter believes the future role of the Guernsey breed will be supplying milk to specialized markets. "It should be a goal of the American Guernsey Association and every breeder to find or create markets that will pay premiums for our high quality milk. The AGA should continue present programs and become a facilitator, a supplier of information and an avenue of communication between breeders to help achieve this goal," comments Peter.

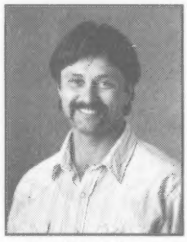

Keith Dixon

Keith Dixon

Dix-Lee Farm is owned and operated by Keith Dixon of Chestertown, Maryland. Dix-Lee Farm milks approximately 30 to 35 cows and has an equal number of heifers, with about 75 percent of the herd being Guernseys. As well as his duties at Dix-Lee, Keith also is employed by the University of Maryland, Kent County Cooperative Extension Service where he is a nutrient management consultant.

Growing up, Keith's father was a sharecropper with a mixed herd of 50 grade Holsteins, Guernseys and crossbred cows. The farm was sold when he was 12 years old and his parents exited farming. However, attending the University of Maryland and majoring in dairy science, Keith joined the Alpha Gamma Rho fraternity and worked for "Special Ag Programs." These programs, as well as being an officer in ag clubs, helped him to grow and mature. Since he had little 4-H involvement and no judging experience, he had to work extra hard to get a spot on the University of Maryland dairy judging team. This experience exposed him to great cows, farms and people in Maryland and other states. Out of all the farms they visited and practiced on, Chedco Farms in Massachusetts impressed Keith the most. These beautiful cows that lasted, produced and reproduced well showed Keith how a herd was built on cow families.

After college, Keith was a 4-H agent in Carroll County, Maryland, for four years. During this time, Keith purchased and raised a few Guernsey and Holstein calves. In the fall of 1977, Keith started dairying. Currently, the energy-corrected milk of the TPE herd is about equal between the two breeds with the Guernsey rolling herd average around 17,000 pounds of milk.

In 1990, he started an intensive grazing program and is benefitting from this system both financially and emotionally. "The Guernseys really clicked well with grazing by being efficient, aggressive grazers. I really think this is a breed advantage the American Guernsey Association should more aggressively promote," states Dixon.

Dixon feels the association should couple intensive grazing with Golden Guernsey, Inc. Marketing. "I feel the association can show and assist Guernsey breeders with developing this potential on their farms or cooperatively in their area," says Dixon. He feels with the Guernsey's high quality milk, flavor, and beta-carotene advantage, in addition to her other breed qualities and efficiencies, the future is bright!

Keith has been a Maryland state director for seven years and has served as the president for three of those years. Along with his three children, Katie, Brett and Travis, Keith participates in many state and national activities. They attended the Vermont and Maryland National Conventions and helped plan and host the 1996 National Convention in Baltimore, Maryland.

District Four

All active members of District Four may vote for the nominees for the directorship which represents the state of Wisconsin.

Continued on page 10

New Visions For A Farm Full Of Years

"The Guernsey cow is no longer an ornament for the wealthy, but an efficient production machine who can turn a profit as well as the other breeds. This is the cow we are breeding today. This is the cow we have to promote. This new Guernsey will have the longevity to compete in a commercial herd. The components in the milk of these Guernseys will make dairymen choose Guernseys once again as the breed of choice," states Gordon Huckins of Huckins Farm, an adamant Guernsey breeder, supporter and believer.

Huckins Farm is located on a southern exposure hill in the town of New Hampton, New Hampshire. It was purchased almost 100 years ago by Gordon Huckins' grandfather, George. The farm was originally called "Sunny Side Farm" because they seemed to be in the sunshine while most others were still in the shadows. Gordon's grandfather had Guernseys back in the '30s and '40s, but his herd was wiped out by the Brucellosis eradication program. Black and white animals replaced them because of their availability as vaccinates.

When Gordon's dad asked him at nine years of age what breed of calf he wanted for his 4-H project, he responded "a Guernsey like Grandpa used to have". So a Guernsey calf was purchased, and they have had them ever since.

These days, the emphasis at Huckins Farm is on quality, not numbers. The herd has been reduced in the recent years as children have grown up and had families and careers of their own. Huckins Farm is presently home to around 25 cows and another 25 heifers and calves. The farm consists of 250 acres; however, only 30 acres are cropland and another 25 acres are improved pasture. An additional 20 acres of cropland are rented in the neighborhood. The herd is grazed during the summer months.

The breeding program at Huckins Farm has always been strongly influenced by type. States Gordon, " I am always looking for the right bull to correct a weakness in a certain cow. Production is more easily obtained through good type; whereas production with poor type is short-lived."

Kellogg Minnies Choice was the first bull Gordon thought made a real difference in his herd. Then he added Maurana Wis Telestar and later, of course, his son Dutch Mill Telestars Fayette. These two sires helped to bring Huckins' herd up to the production and type level that it is today.

When they sample young sires, Gordon looks for a young sire with at least two generations of Excellent dams that have 20,000 pounds of milk or better. Gordon explains, "Although I look at the numbers, they are not as important as the real cows. The sire should be one of the top PTI bulls of the breed. There are a lot of young sires out there which I wonder why they were even sampled."

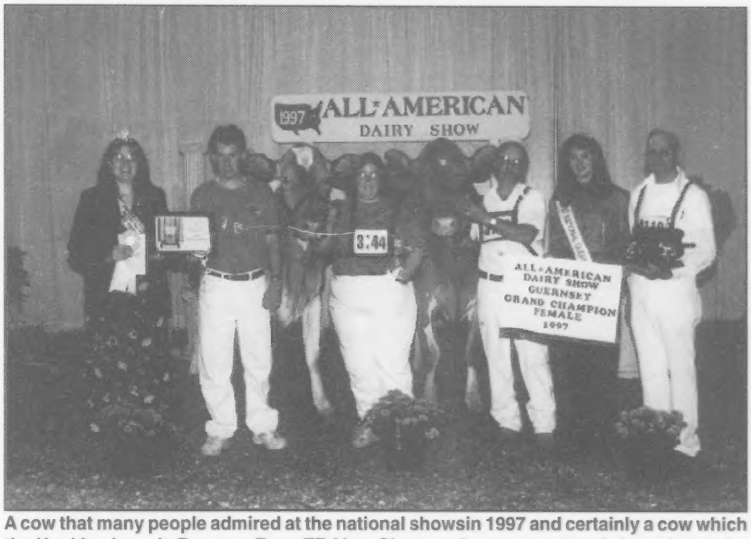

A cow that many people admired at the national showsin 1997 and certainly a cow which the Huckins love, is Burgess Farm TF Aloe. She was the reserve grand champion at the National Guernsey Show in Harrisburg, Pennsylvania. Pictured above from left, PA Alternate Dairy Priness Heather Rilley, Bruce Ells, Catherine Huckins Ells, Don Holcomb, Nat'l Princess Krista Richardson and Robert Holcomb.

Their Guernseys are free stall cows. A total mixed ration is fed that is balanced by a Blue Seal Feeds' sales representative. Additional grain is fed in the parlor to fresh cows milking above 70 pounds of milk and fresh heifers giving over 60 pounds of milk a day. They are breeding for a cow whose udder will support 20,000 pounds or more of milk and whose feet and legs will allow her to stand at the feed bunk and eat.

The herd has been on TPE for a number of years. Gordon feels that the classification and production records they receive from the national office are two of the most important aspects from this program. "They are good yardsticks to measure the progress in our breeding program," states Gordon. The *Guernsey Breeders' Journal* is also very important to them. Gordon says, "We have to see what the rest of the Guernsey breeders are doing. That's how we learn, by copying other people who have been successful."

This past year, they bought a few deep pedigreed animals that they hope will advance their breeding program. One of Gordon's favorites is Old Homestead Fayette Delaine-ET. She is an ET daughter of the great Pennyrile Rons Delaine, EX-93 cow. " Fayette Delanie" peaked at over 100 pounds of milk a day as a junior 2-year-old, and has 12,700 pounds of milk in her first 170 days and has a projected ME at 25,756 pounds of milk. She was recently classified at 88 points. They also have a beautiful Lily Lane Penny Perfecto-ET summer yearling out of her.

Another heifer they purchased and are quite excited about is Sniders Enhancer Brazil-ET. She is the daughter of Sniders Smokey Breck-Twin, EX-93, another one of the great cows of the breed. She will be a senior yearling next summer, so watch for her on the tanbark trail. A cow that many people admired at the national shows this summer and certainly a cow which they love, is Burgess Farm TF Aloe, recently classified Excellent-91. This "Fayette" daughter purchased as a calf from Catherine's cousin, Diane Burgess of Burgess Farms in Bradford, Vermont, recently finished her 305 day record at 21,538 pounds of milk, 978 pounds of fat and 758 pounds of protein at 3-04. She is a very youthful cow and out of a family with lots of longevity in Diane's herd. They are lucky enough to have two "Enhancer" daughters out of "Aloe" who look like their dam. One of their favorite homebred cows is Huckins Magic Jewel. This 88 point 2-year-old is just finishing her first record in 341 days with 20,590 pounds of milk, 897 pounds of fat and 767 pounds of protein at 2-0. She is a beautiful uddered "Magic" daughter with a lot of strength throughout. Of course, we must also mention their purchase of Land Of Living P Glorious-ET at the National Convention Sale this spring. This big, powerful "Perfecto" daughter out of Wincrest Vayete Grace, EX-95, has an action-packed future planned for her. Gordon feels that national

Continued on page 12

1998 Director Nominations

Continued from page 8

Jon Lantz

Jon Lantz and his wife Jamie reside in Ellsworth, Wisconsin, on Lantz Farm. They have one son, Jens. Jon majored in religion at Augustana College in Sioux, South Dakota, and then later transferred to UWURF majoring in agriculture education. Jon currently farms with his father George Lantz, who is semi-retired on Lantz Farm and coaches the wrestling team at Ellsworth High School. He has also been a part-time classifier for the American Guernsey Association for the last four years. Jon currently milks around 45 registered Guernseys and emphasizes type and production with a commercial cow in mind. He also tends to 200 acres, 160 which are tillable. They have approximately 70 acres of corn, 40 acres of oats and the rest is in alfalfa.

Jon feels that his classifying experiences have given him leadership ability that he can bring to the American Guernsey Association Board of Directors. "Working one-to-one with individual Guernsey breeders and giving them the advice of what bulls to use to make their breeding programs more successful has been a real thrill for me," states Lantz. Jon has also learned to stop and listen to what these Guernsey breeders are interested in and their ideas for improvement in the Guernsey breed. He also feels his classifying experiences have taught him to approach issues with an open mind.

He believes the greatest strength he can bring to the board of directors is enthusiasm for the Guernsey breed and new ideas for the next generation of Guernsey breeders. Programs that will entice the youth of today to stay with the Guernsey breed and reasons for current breeders to switch to Guernseys are also important. Jon is currently a member of American Guernsey Association, his tri-county association and the Ellsworth Milk Cooperative.

A competitive cow in a commercial dairy industry is the role Jon sees the Guernsey breed headed for in the future. In order to do this, he believes all breeders, along with the American Guernsey Association, need to promote and market this truly adaptable cow.

Clark Vilter

Four Winds Farm in Hartland, Wisconsin, is home to Clark and Joy Vilter. They

Clark Vilter

operate a 275 acre dairy farm where they raise 80 acres of corn, 20 acres of oats, 110 acres of hay and 50 acres of rotation pasture. They have three children, Tim, Tina and Jim. All three children are college graduates, with two having masters degrees. They all credit their great educations and good jobs as a result of the responsibilities learned from growing up on a dairy farm. Tim and Tina are still active members, still owning cows and all three children help whenever they can. Tim has worked with Guernsey Marketing Service in selecting sale consignments, and Tina is a certified dairy judge, having judged state shows nation-wide.

Clark and Joy have 75 registered Guernseys, and their December 1997 rolling herd average on 26 cows was 18,331M, 774F and 600P. The herd is enrolled in TPE and they are a contract advertiser in the *Guernsey Breeders' Journal*. They are strong supporters of Guernsey youth programs, believing that youth are the future of our breed.

Clark has been involved with Guernseys all of his life and has been an active AGA member for over 40 years. Over the years, their family has shown cattle at their local parish show, Wisconsin State Fair, Wisconsin State Show, Minnesota State Fair and the three national shows in Harrisburg, Pennsylvania, Madison, Wisconsin, and Louisville, Kentucky. Clark has been named premier breeder 10 times and premier exhibitor nine times at a national show. In 1992, the World Dairy Expo honored Clark and Joy with the A.C. "Whitie" Thomson Memorial Award for leadership and sportsmanship. Clark has owned over 40 Excellent cows, 75 percent of which he bred, and over 100 All-American nominees.

Clark has had the good fortune of developing "The Great Cow" Westlynn Tom Dee, an Excellent-96 Westlynn Emory Tom daughter who has been the grand champion at the World Dairy Expo for four consecutive years and has records to 26,540M 1,284F and 961P in 365 days at 5-11. With "Dee" retired, Clark and Joy are having the time of their lives with her offspring. The first place junior best three females group at the 1997 National Guernsey Show in Louisville, Kentucky, was comprised of all "Tom Dee" daughters. A "Dee" daughter has also won national junior champion show titles.

Clark has been a 4-H leader for over 25 years and has been the dairy superintendent at the Waukesha County Fair for over 19 years. He is a member of Dairy Shrine and is on the board of the Waukesha Tri-County Guernsey Association. He is a member of the Wisconsin Guernsey Breeders' Association where he is currently serving as vice president. He is also a member of the AGA National Show Committee, Futurity Committee and Marketing Committee, as well as the World Dairy Expo Board and Dairy Committee. He also serves as chairman for the AGA National Records Committee.

Clark believes he can bring to the board a willingness to listen, his knowledge of breeders from coast to coast, and his belief in purebred registered Guernseys. He thinks there is room for growth in promoting semen and embryo sales internationally. Clark has experienced this first-hand as he has worked exporting Guernseys to Japan in 1995, 1996 and 1997, and then had the privilege to visit the country and Japanese Guernsey breeders.

Clark strongly believes in the Guernsey breed and their outstanding grazing abilities, along with their adaptability to any climate. He sees the superior product of the Guernsey breed becoming their role for the future in niche markets. He feels the American Guernsey Association needs to work with breeders and marketers to help develop and market this premier dairy product. He also feels that the American Guernsey Association needs to be the coordinators of Guernsey milk marketing and the merchandizing of quality Guernsey cattle both domestically and foreign.

Additionally, Clark says, "We also need to promote the docile nature and feed efficiency of Guernseys. With more promotion, hopefully more people will become involved with Guernsey cattle, thereby increasing activity."

TAKE YOUR CHANCES

The American Guernsey Association will be distributing raffle tickets for a calf raffle. The drawing will be held at the 1998 World Guernsey Conference in Louisville, Kentucky. You do not need to be present to win. Raffle tickets can be ordered for a donation of $2 each or three for $5. If you would like to help distribute tickets, contact the AGA at (614) 864-2409.

ALL-AMERICAN NOMINEES WITH A PURPOSE

"They show and milk!"

All-American Senior Yearling Nominee

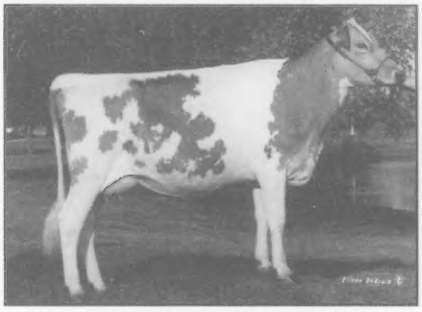

Lavon Farms D Diamond
1st, NGS-Madison
1st & Jr. Champion, TX State Fair

All-American Senior 2-Year-Old Nominee

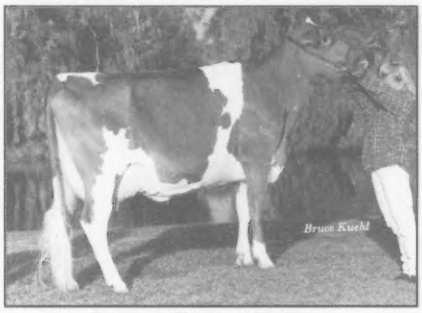

Lavon Farms Ruby
2nd, NGS-Madison • 3rd, NGS-Louisville
1st & Grand Champion, TX State Fair

All-American Junior 3-Year-Old Nominee

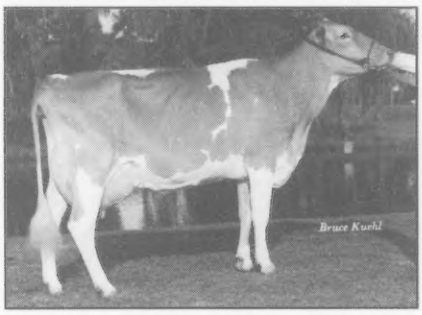

Lavon Farms Boom Gail
1st, NGS-Madison • 5th, NGS-Louisville
1st, TX State Fair
2-03 305D 20,390M 3.5% 721F 3.3% 669P

LAVON FARMS
Route 1, Box 92, Plano, Texas 75074
Phone (972) 423-8080 • Fax (972) 422-2684

Hollow View and Warwick Manor Had A Winning Show Season With Three All-American Nominations

Sr. Yearling: ***Liseter Farm Fayette Rose***
1st, NGS-Harrisburg • Jr. Champion, MD State Fair
1st, Cecil County Fair
Dam: Liseter Arrows Rose Bud, VG-87
4-05 305D 20,290M 836F 639P
Owned by Kevin Stoltzfus

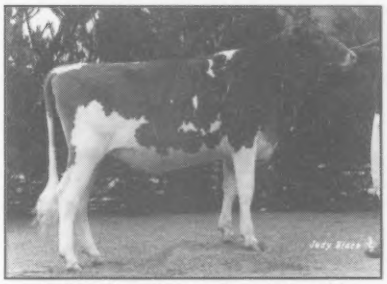

Jr. Yearling: ***Liseter Farm V Sparkle***
2nd, NGS-Harrisburg • 2nd, NGS-Louisville
1st, MD State Fair
Sire: Penn Del Hornet Vesuvius
Dam: Liseter Farm Victory Ruby, VG-82
2-03 305D 15,820M 610F 518P
Owned by Scott and Elsie Wolff

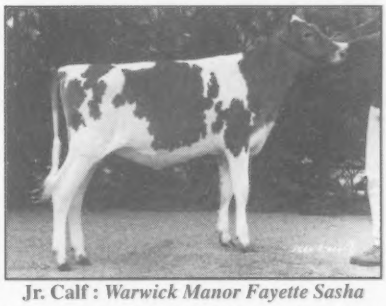

Jr. Calf : ***Warwick Manor Fayette Sasha***
Reserve Jr. Champion, NGS-Harrisburg • 1st, MD State Fair
Reserve Jr. Champion, Cecil County Fair
Dam: Warwick Manor Frank Stacy, EX-92
4-00 305D 17,898F 723F 583P Proj.
"Stacy" is due April 21, 1998, to "Fayette"
Owned by Elsie Wolff and Kevin Stoltzfus

Scott and Elsie Wolff
Quarryville, PA
(717) 786-2336

Kevin and Dina Stoltzfus
New Holland, PA
(717) 355-9412

Obituaries

Gordon H. Shortsleeves

Gordon H. Shortsleeves, 82, of West Newfield, Maine, passed away at his home of cancer on October 10, 1997. Shortsleeves was a life long Guernsey man.

Shortsleeves worked placement at Lynbrook Farm, Southboro, Massachusetts, while attending the University of Massachusetts, Stockbridge School of Agriculture in Amherst. After graduation, he worked at Lynbrook Farm until joining the Marines in early 1942. After the war, Shortsleeves returned to Lynbrook Farm, where he worked his way up the ladder and was cattle superintendent, herdsman and later manager.

He then moved on and was the manger of Elmhaven Farm in Dunstable, Massachusetts, before going to South Glastonbury, Connecticut, to become herdsman on Tryon Farm. At Tryon Farm, they bottled and delivered Guernsey milk to homes in the area.

He was an active showman at many local fairs, Eastern States, Connecticut and Massachusetts Guernsey shows. He always served as the official judge at county fairs. Shortsleeves was always encouraging young people.

Shortsleeves owned and operated his own farm, Weslind Farm in West Mansfield, Massachusetts. He named the farm after Lloyd Wescott, owner of Mulhocawary Farm in New Jersey and Tom Lindsay, owner of Lynbrook Farm. He always had great respect for these two men and felt they had a lot to do with the promotion of the Guernsey breed.

He was a member of West Newfield Congregational Church and the Massachusetts, New England and American Guernsey Associations. He leaves his wife of 42 years, Katharine (Tryon) Shortsleeves, a son, three daughters, a sister, nine grandchildren and nieces and nephews.

Victor A. Klaustermeier

Victor Klaustermeier, 68, of Lester Prairie, Minnesota, passed away October 18, 1997, at St. Mary's hospital in Rochester, Minnesota, after a few days of illness.

Victor was born the son of Arnold and Gertrude Klaustermeier on August 29, 1929, in Lester Prairie, Minnesota. He was baptized and confirmed at St. Paul's Lutheran Church in Lester Prairie. He attended the St. Paul's Lutheran Elementary School and later the Lester Prairie High School.

On March 16, 1951, Victor was united in marriage with Florence Bettcher in Lester Prairie. On March 23, 1951, he entered the Unites States Army where he served until being honorably discharged on January 15, 1953. Victor had received the Korean Service medal with two Bronze Service Stars, as well as the United National Service Medal. From 1953 to 1955, Victor and Florence farmed near Waconia, Minnesota, and started the registered Guernsey herd, Flor-Vick Farm. Then the couple moved to the their present farm in Lester Prairie where they have farmed for 42 years.

Victor was a leader for eight years of the Bergen Busy Bees 4-H club, a member of Jaycees, past president and director of the Minnesota Guernsey Breeders' Association, past school board member of Lester Prairie District 424 and a member of the two cylinder tractor clubs in Silver Lake. He was an active member of St. Paul's Lutheran Church serving as a building committee member, elder and trustee.

Victor took pride in his 50 years of showing his Guernsey cattle at the Minnesota State Fair, the World Dairy Expo in Madison, Wisconsin, and at county fairs. He loved being with family and grandchildren.

He is survived by his wife of 46 years, Florence. Two sons, Allen and his wife Kathy of St. Cloud, Minnesota; and Mark of Lester Prairie, Minnesota, as well as three grandchildren, Kali, Jacob and Lanae.

Martin Boon

Martin Boon of Oak Harbor, Washington, passed away in October. He was the breeder of Firview Princess Mary Jo and her sister Firview D Marilee. These two were shown as a produce of dam by Woodacre Farm in Princeton, New Jersey.

Calling For Consignments

The Upper Midwest Spring Sale will be held on April 25, 1998, in West Salem, Wisconsin.

If you have an animal to consign or need more information, contact

Seth Johnson, Guernsey Marketing Service
7614 Slate Ridge Blvd., P.O. Box 666, Reynoldsburg, Ohio 43068
Phone (614) 864-2409 or Fax (614) 864-5614

Sale is managed by:

Iowa Guernsey Breeders' Association
Minnesota Guernsey Breeders' Association
Wisconsin Guernsey Breeders' Association
Guernsey Marketing Service

New Visions

Continued from page 9

sales are very important in helping to promote and improve the breed. Not only does it put value in dollar amounts on animals, but it distributes superior genetics over a wide area, thus giving courage and excitement to many breeders who might take years to breed such an animal themselves. Gordon and Matty Huckins are the main labor force on the farm as well as holding off-the-farm jobs. Gordon is the Public Works Director in New Hampton and Matty teaches fourth grade. A daughter, Catherine and her husband also dapple with the Guernseys. They help out on weekends and also raise some of the calves at their home in Orange, New Hampshire, about 30 miles away and return them as bred heifers. They also have off-the-farm jobs. Catherine is an accounting analyst at a bank in Lebanon, New Hampshire, and Bruce is a carpenter.

Gordon has two sons who have homes on the farm. George is a police officer in New Hampton, and Jeff works in the public works department. They have four generations on the farm now. Gordon's dad and mom are retired and still very active in Farm Bureau, Grange and 4-H. Their 2-year-old grandson loves the farm, especially the tractors. Everyone can be counted on for help when they are off to shows or need extra assistance.

Gordon concludes, "With the positive Board of Directors and Officers, along with the great staff in Reynoldsburg, I feel the Guernsey breed has a great future. We as breeders need to act and move positively in our own progress. This image will continue to reflect as our breed becomes stronger. The Golden Cow is alive and well and is on the come back."

New York State Carousel Sale

April 18, 1998 * 4:00 p.m.
NY State Fairgrounds, Syracuse, NY
Selling New York State's Finest. See for yourself . . .

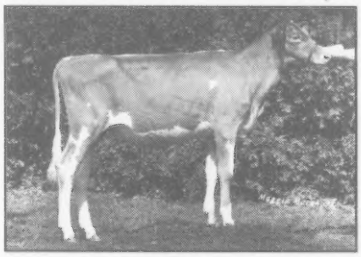

She sold in the 1997 sale: **GR-Roc Spring HR Bek Lacy**
1st Intermediate Heifer Calf, 1997 New York State Fair

She also sold in 1997:
1997 Junior All-American Junior Yearling Nominee
Craig Moor Brents Lolly
("Lolly" is pictured below in the Canniff Acres ad.)

This sale is proud to offer high caliber heifers for sale and this year stands to be no different. There will be senior, intermediate and possibly March calves available.

This sale will be held in conjunction with
Ayrshire and Brown Swiss calf sales.

For more information or to consign animals, contact:
Roland Ripley
6961 Rt. 41A, Cortland, New York 13045 * (315) 496-2281

We would like to send a very special "thanks" to Neil and Janice Jensen in going into partnership with a young 85-year-old Guernsey man in purchasing Knapps Breighton Karmello at the International Guernsey Classic Sale in Madison, Wisconsin, and future animals.

Thanks to Randy and Wanda Knapp for making "Karmello" available.

Best wishes to all Guernsey breeders in 1998!

Wander Lust Guernseys

Lester H. Faler ~ 85 years young and still active
138 Johnson Rd., Onalaska, WA 98570
(360) 978-4607

You Can Take Home This 1997 Junior All-American Nominee

Selling in the Kentucky National World Guernsey Conference Sale

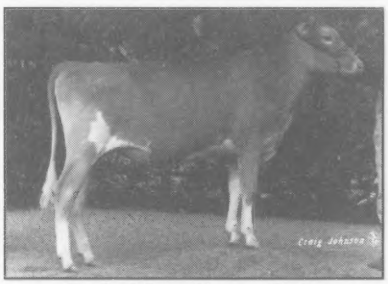

Craig Moor Brents Lolly
"Lolly" was the third junior yearling at two national junior shows in 1997.
PA: +1,102M +28F +43P
Sire: Laeschland Forestar Brent
Dam: Hansenarea PS Love, VG-85

Canniff Acres

Jeff Canniff
18 Sandy Brook Lane, Castle Creek, NY 13744 ~ (607) 648-3735

You Be The Judge

Nominated In The All-American and Junior All-American Contest
Senior Yearling Heifer

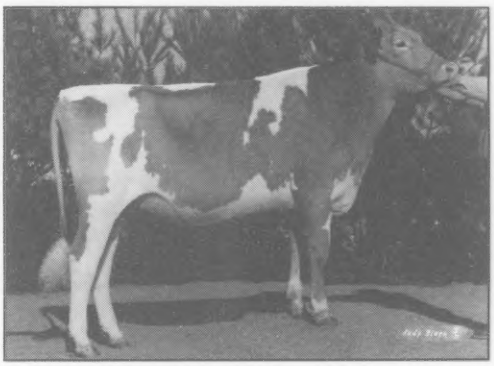

Mona Lous Prime Nicky
8th, NGS-Louisville • 1st, NJS-Louisville
1st, Ohio State Fair, Open & Jr. Shows
1st & Junior Champion, Marion Co. Fair
1st & Supreme Junior Champion, Wyandot Co. Fair

We would like to thank Kurt Wachtel and Mark Fridenstine for all their help in Louisville, Kentucky, with "Nicky".

Mona Lous Farm

Joseph and Tom Derr
16979 Township Rd. 22, Carey, Ohio 43316
Tom (419) 387-7437
Joseph (419) 387-7360

Get Going With Guernseys

Bob and Diane Miller of North East, Maryland, started adding Guernseys to their Holstein herd in October of 1995. Pictured above from left Diane, Matt, 5, Ben, 2, Bob and Wesley, 8.

Get Going With Guernseys is a new column in the Journal and will feature breeders from one of the feature region states that are switching to Guernseys or expanding their herds with Guernseys.

"If you believe in guardian angels, you would say that we have been smiled upon," says Diane Miller of Pleasant View Gold Guernseys. Bob and Diane Miller of North East, Maryland, started adding Guernseys to their herd in October of 1995.

This farm that originated with Guernseys has been in Bob's family for many generations. As Bob entered his senior year in high school, he saw the last of the Guernseys go.

When Bob graduated from college in 1984, he returned to his home farm that contained all Holsteins and went into partnership with his brother and cousin, who both later left the farm for other career paths.

Diane grew up in suburban Baltimore and remembers as a small girl driving out to Baltimore County, Maryland, to visit Cloverland Dairy. Here she remembers the picnics, the ice cream and those friendly little gold heads that were always licking your hands as you walked by. Diane was later reintroduced to Guernseys at college, when she worked with the herd at the University of Delaware. Bob met Diane in 1987, the two were married in 1988, and returned to Bob's home farm to start a life together. As Bob and Diane farmed with the Holsteins, they both remembered their love for the great golden cow. Thinking it would be nice to maybe have a Guernsey or two, Diane kept in touch with her college ties and was also in constant contact with the University of Delaware farm looking for Guernseys.

In October of 1995, the university called stating that they had some Guernseys for sale. The Millers received five Guernseys, and this is where the guardian angel comes in. Out of the five Guernseys, four came to the farm bred and out of the four, three of them had heifers. The Millers were back in the Guernsey business.

In June of 1996, the Millers heard about the National Guernsey Convention being held right in their backyard, Baltimore, Maryland. On the morning of the national convention sale, they decided to drive down and see what was being offered. Since their oldest son Wesley was close to the 4-H age, they had decided to start him out with a Guernsey heifer due to their easy temperaments. As they drove to the sale with Wesley they read about the Guernsey Gold Heifer Program and their questions about Wesley's 4-H project were answered. When they arrived at the sale and started looking at the animals, they picked out ones they liked, which were local bred animals. They did this for two reasons. They felt they should support their local breeders who were neighbors and they also felt if they purchased local animals, they would get some support back. And support they have gotten. "Everyone has been so helpful in pointing us in the right direction and letting us pick their brains for what bulls to use and cow family lines," states Diane.

"Scott and Elsie Wolff and Kevin and Dina Stoltzfus have influenced us the most," comments Bob and Diane. "They took us under their wing." Some other special people that have helped them include Bill Messix, Gabrielle and Walter Buck, Tom and Jennifer Lawrence, Carl Thayer, Jim Trotter and Dick Houser.

They feel lucky about the Guernsey breeders they have been in contact with. After buying Guernseys at the National Convention Sale, Diane says that they then started to get sale catalogs in the mail. Diane says that sometimes they felt like the "Mikey" of the Guernsey business. "Ask Millers, they will buy them."

Their next experience was with the Hoosier Classic Sale in Indiana. Unable to attend due to crops, the Millers placed some phone bids and purchased three animals. These animals missed their first ride home, and Bob and Diane say they were surprised when Guernsey breeders they had never met before and were 700 miles away cared for their animals like some of their own.

The Pleasant View Gold Farm is also home to around 35 Liseter Farm animals, more guardian angels for the family. "It all happened so fast. One day, Tom Lawrence asked us if we knew anyone looking for Guernseys and we said yes - us. Before you knew it, we owned 35 Liseter Farm animals," says Diane.

The Millers currently have around 160 cows and are milking about 30 Guernseys. Both breeds are separated on DHIA so they are their own herd. They own around 305 acres and including rented acres, they farm around 1,000 acres. They grow all the forages and grain for the herd and also cash crops. They support the Guernsey Gold Heifer Program, the herd is on TPE, they register all their Guernseys, are members of the Mid-Atlantic Guernsey Sires and are contract *Guernsey Breeders' Journal* advertisers.

In 1997, Bob, Diane and their three sons, Wesley, 8; Matthew, 5; and Ben, 2, were Cecil County and the state of Maryland Soil Conservation Family of the Year. This month, they will be representing the State of Maryland at the National Farm Bureau Convention for the National Young Farmer and Rancher Achievement Award.

The advice Bob and Diane give to others interested in switching to Guernseys or expanding their herds with Guernseys is to treat them like ladies, take care of them and they will take care of you. To do your homework, don't be sold on numbers alone, and do not buy into the latest trends or fads.

Bob and Diane's overall goal for their Guernsey herd is to have a good type and high-production herd. They want to have longevity in the herd, and it would be nice to have a home-bred cow standing at the top of a show line-up or at the top of a national production list. They want to "pay their dues" by breeding good, sound Guernseys with the Pleasant View Gold prefix and start others in the Guernsey breed. They hope to give back as much as they have been given.

Notice of the 121st Annual Meeting

The 121st annual meeting of the American Guernsey Association will be held at the Executive West Hotel in Louisville, Kentucky, on March 30, 1998. The business of the meeting will be the election of members to the board of directors, the reports of the president and the executive secretary-treasurer, recommendations of the board and other matters relating to the AGA and its activities.

Ballots for the elections of members to the board of directors and a brief resumé relating to the nominees will be mailed to active members at least thirty (30) days prior to the annual meeting.

Ballot A is the election of director for District One. These ballots are mailed to and may only be used for voting by members living in the states of Connecticut, Delaware, Maine, Maryland, Massachusetts, New Hampshire, New Jersey, New York, Rhode Island, Vermont and West Virginia.

Ballot B is for the election of a director for District Four. These ballots are mailed to and may only be used for voting by members living in the state of Wisconsin.

The Bylaws require the use of ballots in the election of directors and adoption of amendments to the Constitution and Bylaws. Proxies may not be used for these purposes.

In order to be counted, each ballot must be returned in the envelope provided. The envelope must be signed by the voting member before delivery. As stated in the Constitution, "Active members not attending the annual meeting may vote by mailing their ballots to the executive secretary for delivery to the home office no later than 10 days prior to the annual meeting, or to the Election Committee at the place of the annual meeting, providing that no such ballots shall be accepted by the Election Committee later than noon of the day prior to the annual meeting. These ballots shall be counted with the ballots of active members present and voting during the annual meeting."

The signed-and-sealed ballot envelope should be placed in the envelope and submitted by return mail to the executive secretary-treasurer at the American Guernsey Association, 7614 Slate Ridge Blvd., P.O. Box 666, Reynoldsburg, Ohio 43068-0666. Ballots mailed to the headquarters office are to be received by March 20, 1998.

The sealed ballot envelope can be mailed in an envelope or hand delivered to the chairman of the Election Committee, American Guernsey Association, Executive West Hotel, Freedom Way at Kentucky Expo Center and Airport, Louisville, Kentucky 40209-1387. Hand delivered ballots or ballots mailed to the national convention site must by received by noon on Sunday, March 29, 1998.

Show Us Your Talent!

Where: 1998 World Guernsey Conference, Louisville, Kentucky

Who: Anyone who would like to share his or her special talents with all the conference folks. (singing, instrumental, storytelling, poetry, photography - ag-related)

When: A special committee will select an appropriate time slot.

Guidelines: There are some time limits and talent selections. We would like to represent an excellent cross and diversity of talents.

Submit talent plans of to:
Bonnie Ayars
4381 Rosedale Rd.,
Mechanicsburg, OH 43044
(614) 857-1273

SHE WAS NOMINATED!

Our Junior All-American Senior Yearling Nominee

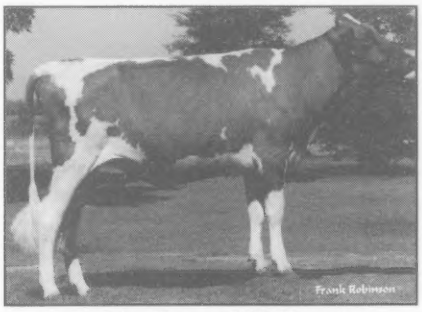

Brazier Farms MB Margie
1st, NGS-Sacramento
1st & Reserve Junior Champion, NJS-Sacramento
1st & Reserve Junior Champion, Stanislaus Co. Fair
Her Dam: **Ollimac Magic Artist, VG-86**
2-07 305D 16,650M 4.6% 764F 3.3% 555P

"Margie" is 58 inches tall and is bred to "Perfecto".

BRAZIER FARMS
The Erbe Family
1513 South Johnson Rd., Turlock, CA 95380-6136
(209) 634-0328

Among Vermont's Finest

1997 All-American Aged Cow Nominee
Brenrock Lieutenant Lola, EX-90

1st & Grand Champion, Eastern States Expo
1st & Grand Champion, VT State Fair
1st & Grand Champion, VT State Show
1st & Grand Champion, Champlain Valley Expo
1st & Reserve Grand Champion, Addison Field Days

We would like to send a special thank you to Brenda Temple of Brenrock Farm for selling us such a great cow!

DigLigLe Farm
Clarence and Eloise Giddings
Jean, Sue, Richard, Tim and Families
RFD #4, Box 1045, Brandon, VT 05733 • (802) 247-6359

Here's What We Got . . .

All-American and Junior All-American Nominations

All-American & Jr. All-American Intermediate Calf Nominee

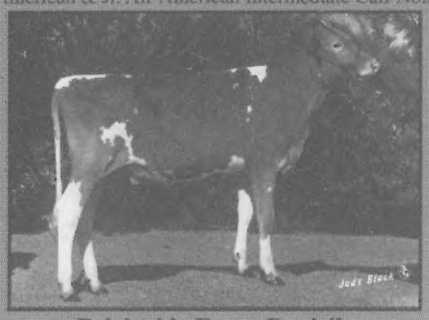

Brightside Fancy Danielle
2nd, NGS-Harrisburg
1st & Reserve Junior Champion, NJS-Harrisburg
11th, NGS-Louisville • 5th, NJS-Louisville
Owned by Kendy Gable

All-American & Jr. All-American Senior Calf Nominee

Sniders Fayette Kortney
3rd, NGS-Harrisburg • 2nd, NJS-Harrisburg
7th, NGS-Louisville • 2nd, NJS-Louisville
Owned by Jan Snider

All-American Intermediate Yearling Nominee

Sniders G Henry Kelly
1st, NGS-Harrisburg • 9th, NGS-Louisville
Owned by Berneta Gable

All-American & Jr. All-American Intermediate Yearling Nominee

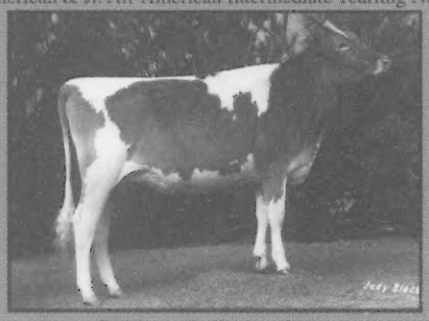

Sniders G Henry Rave
3rd, NGS-Harrisburg • 1st, NJS-Harrisburg
5th, NGS-Louisville • 3rd, NJS-Louisville
Owned by Aaron Gable

All-American & Jr. All-American Jr. 3-Year-Old Nominee

Sniders Opp Georgie
1st & Reserve Grand Champion, NGS-Louisville
1st, NJS-Louisville
Owned by Jan Snider

Jr. All-American Jr. 2-Year-Old Nominee
Sniders Illus Abalene
owned by Kristi Snider

Jr. All-American 4-Year-Old Nominee
Sniders Fayettes Dazzle
owned by Amber Clark

Jr. All-American Aged Cow Nominee
Guerndale Fayettes Robin
owned by Aaron Gable

Jr. All-American Aged Cow Nominee
Sniders Magic Satin
owned by Kristi Snider

Brad and Berneta Gable
and Family

Rt. 1 Box 218
New Enterprise, PA 16664
(814) 766-2572

Snider Homestead Farms

1997 All-American and Junior All-American Contest

1997 All-American Contest

Junior Heifer Calves

Sponsored by Kuszlyk Cattle Company, Batavia, NY

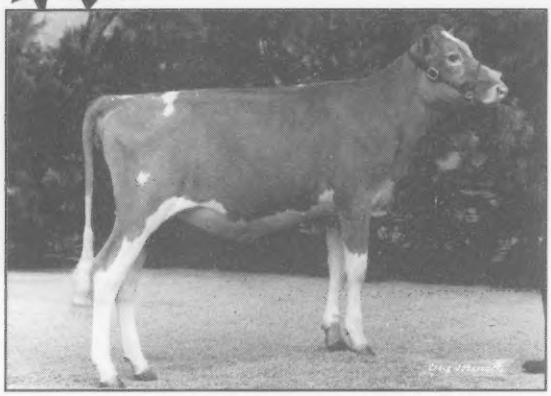

Ambers Victory Beneva ✦ Born: March 19, 1997
2nd, NGS-Louisville, 7th, NJS-Louisville, 1st, KY State Fair, Jr. Show, 3rd, KY State Fair, 1st, Western KY State Fair, 1st, Mid-South Fair, 1st & Jr. Champ., Columbia District Show, 1st, Metcalfe Co., 1st, Mercer Co., 1st, Hart Co., 1st, Southern KY, 1st, Barren Co., 1st, Pulaski Co., 1st, Wilson Co. *Amber Branstetter, Summer Shade, KY*

Dannys Fancy Kurrent ✦ Born: March 2, 1997
1st, NGS-Louisville, 3rd, NJS-Louisville, 2nd, NGS-Madison, 1st, NJS-Madison, 1st & Res. Jr. Champ., WI State Fair, 1st & Res. Jr. Champ., WI State Show, 1st & Jr. Champ., Central WI State Fair, 1st, MN State Fair. *Becky Danhof, Marshfield, WI*

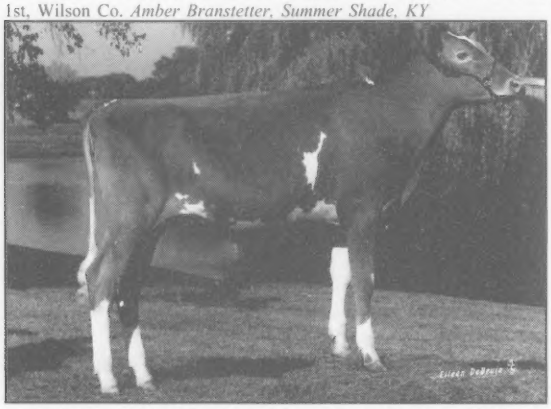

Hickman Valleys Dustin Althea ✦ Born: March 4, 1997
1st, NGS-Madison, 9th, NGS-Louisville, 1st, KY State Fair, 3rd, TN State Fair, 1st & Res. Jr. Champ., TN Valley Fair, 1st, TN Dairy Expo, 1st, Appalachian Fair. *Matthew T. Mitchell, Lafollette, TN*

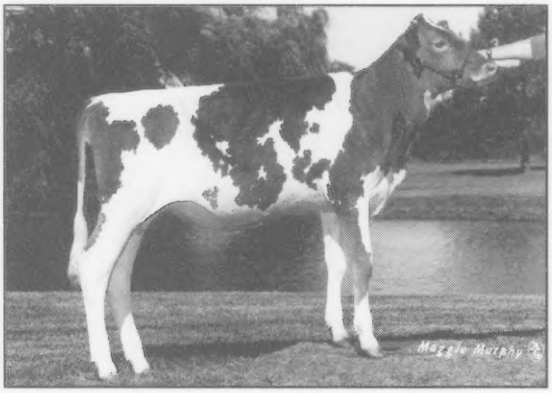

Kuszmar Raquel ✦ Born: March 5, 1997
4th, NGS-Harrisburg, 2nd, NJS-Harrisburg, 4th, NGS-Madison, 1st, NY State Fair, 1st & Jr. Champ., Erie County Fair. *Marjorie A. Kuszlyk, Batavia, NY*

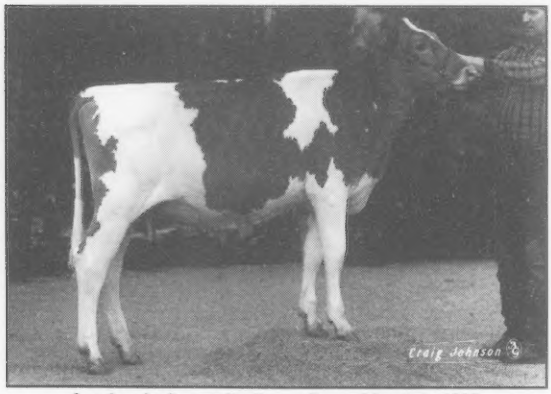

Lambrecht Sentry Emily ✦ Born: March 3, 1997
4th, NGS-Louisville, 1st, NJS-Louisville, 1st, IN State Fair, Open & Jr. Shows, 1st & Jr. Champ., Monroe County Fair, 1st & Jr. Champ., Lawrence County Fair. *Sarah Lambrecht, Bedford, IN*

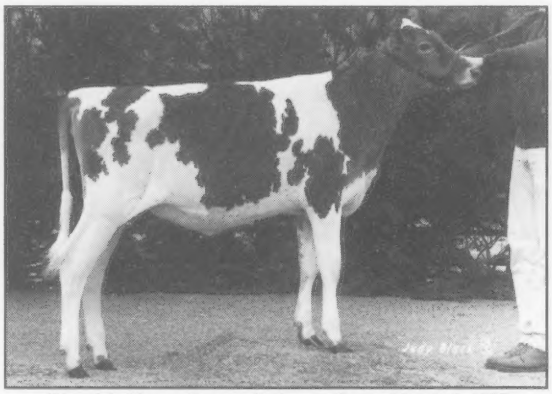

Warwick Manor Fayette Sasha ✦ Born: March 6, 1997
1st & Res. Jr. Champ., NGS-Harrisburg, 7th, NGS-Louisville, 1st, MD State Fair, 1st & Res. Jr. Champ., Cecil County Fair. *Elsie Wolff & Kevin Stoltzfus, Quarryville, PA*

Intermediate Heifer Calves

Sponsored by Peaceful Valley Farm, Centerville, PA

1997 All-American Contest

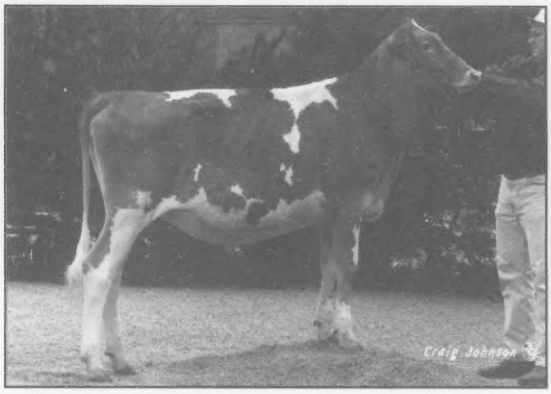

Branstetters Magicman Poppy ✦ Born: December 4, 1996
3rd, NGS-Madison, 2nd, NJS-Madison, 2nd, NGS-Louisville, 3rd, NJS-Louisville, 1st & Res. Jr. Champ., KY State Fair, Jr. Show, 2nd, TN State Fair, 1st & Res. Jr. Champ., TN Dairy Expo, 1st, Lincoln Co. Fair, 1st, Allen Co. Fair, 1st & Jr. Champ., Adair Co. Fair. *Andrea Branstetter, Edmonton, KY*

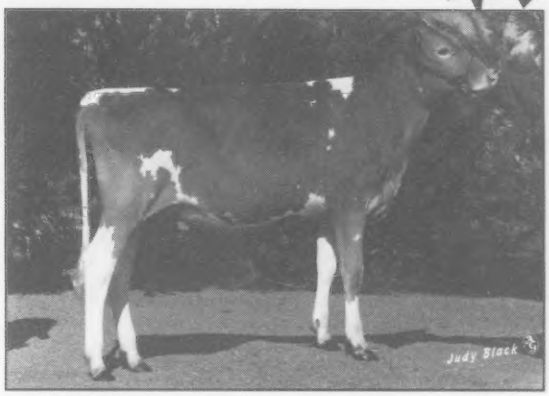

Brightside Fancy Danielle ✦ Born: December 23, 1996
2nd, NGS-Harrisburg, 1st & Res. Jr. Champ., NJS-Harrisburg, 11th, NGS-Louisville, 5th, NJS-Louisville, 1st, PA Jr. Dairy Show, 1st & Res. Jr. Champ., District Jr. Show, 1st & Jr. Champ., Bedford Co. 4-H Show, 1st & Res. Jr. Champ., Bedford Co., 1st, Huntingdon Co. Fair, 1st & Jr. Champ., Morrisons Cove Jr. Show. *Kendy Gable, New Enterprise, PA*

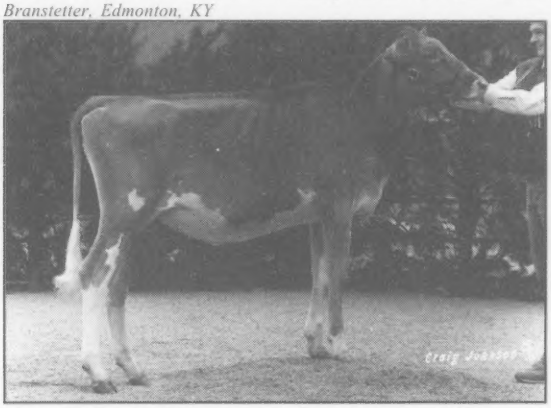

Campbells Kings Lorene ✦ Born: January 6, 1997
1st & Res. Jr. Champ., NGS-Louisville, 1st & Res. Jr. Champ., Pan American Livestock Exposition. *Arrow Head Guernseys and R. Stanley Campbell, Union, MO*

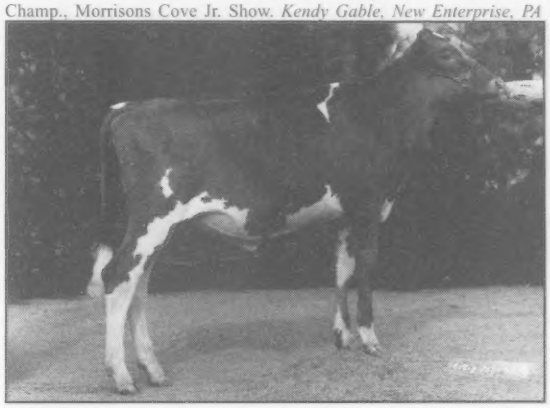

Four Winds Magicman Angel ✦ Born: January 13, 1997
4th, NGS-Madison, 3rd, NGS-Louisville, 3rd, WI State Fair, 3rd, WI State Show. *Clark and Joy Vilter, Hartland, WI*

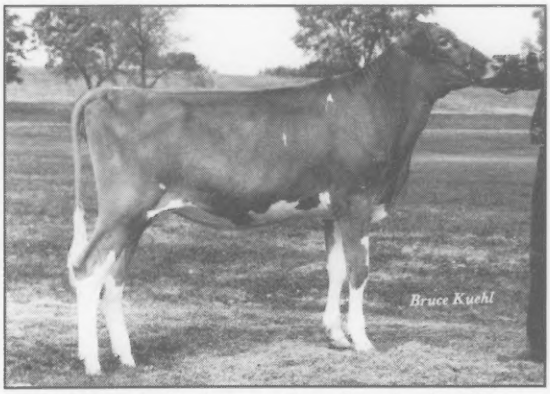

Larksdale Perfect Penny ✦ Born: December 12, 1996
1st, NGS-Madison, 1st, NJS-Madison, 4th, NGS-Louisville, 1st, NJS-Louisville, 1st, WI State Show, 1st, WI State Fair, 1st & Jr. Champ. & Res. Grand Champ., SE Parish Show, Jr. Show, 1st & Res. Jr. Champ., SE Show, 1st, Stoughton Jr. Fair. *Scott Weisensel, Marshall, WI*

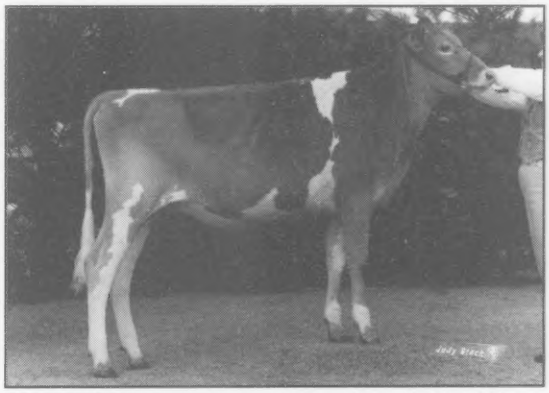

Twin Brook Jordan Denby ✦ Born: December 15, 1996
1st, NGS-Harrisburg, 6th, NGS-Louisville, 1st & Jr. Champ., Washington County Fair. *Patty McMurray, Eighty Four, PA*

1997 All-American Contest

Senior Heifer Calves

Sponsored by Howerton Dairy, Buffalo, MO

Branstetters Chopper Dora ✦ Born: September 15, 1996
2nd, NGS-Madison, 1st & Jr. Champ., NJS-Madison, 4th, NGS-Louisville, 1st & Res. Jr. Champ., NJS-Louisville, 1st, KY State Fair, 1st & Jr. Champ., KY State Jr. Show, 1st & Jr. Champ., TN Expo, 1st & Jr. Champ., TN State Fair, 1st & Jr. Champ., KY District FFA, 1st, Metcalfe Co. Fair, 1st & Jr. Champ., Allen Co. *Kevin Branstetter, Edmonton, KY*

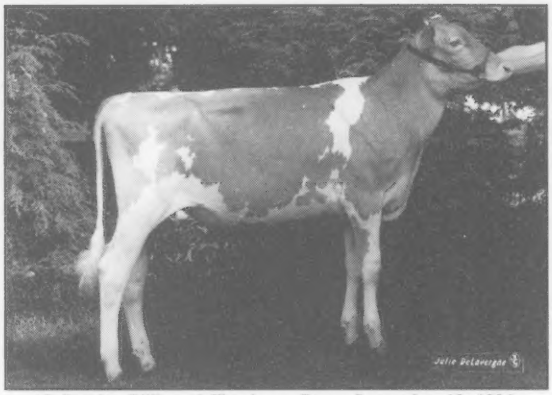

Callumlea Billboard Flossie ✦ Born: September 13, 1996
2nd, NGS-Harrisburg, 5th, NGS-Louisville, 1st & Jr. Champ., OH State Fair, 1st & Jr. Champ., Cuyahoga County Fair. *James and Janet Bates & Family, Southington, OH*

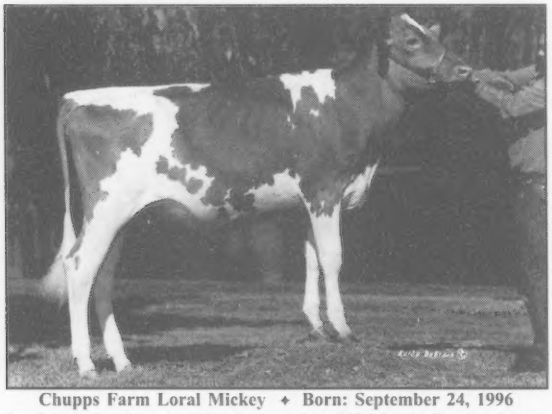

Chupps Farm Loral Mickey ✦ Born: September 24, 1996
1st & Res. Jr. Champ., NGS-Madison, 2nd, NGS-Louisville, 1st & Res. Jr. Champ., OK State Fair, 1st & Res. Jr. Champ., Tulsa State Fair, 1st & Res. Jr. Champ., OH Spring Dairy Expo. *Dale & Stanley Chupp, Inola, OK*

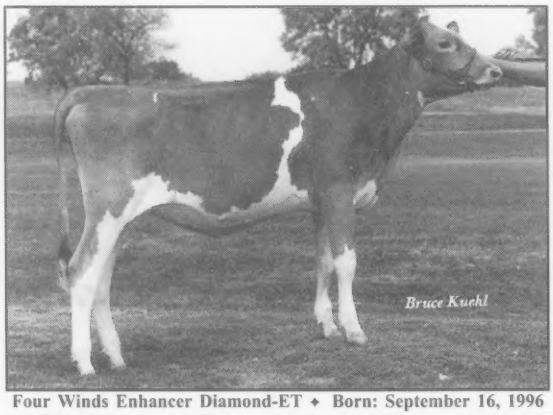

Four Winds Enhancer Diamond-ET ✦ Born: September 16, 1996
3rd, NGS-Madison, 1st, NGS-Louisville, 1st, WI State Fair, 1st, WI State Show. *Clark & Joy Vilter, Hartland, WI*

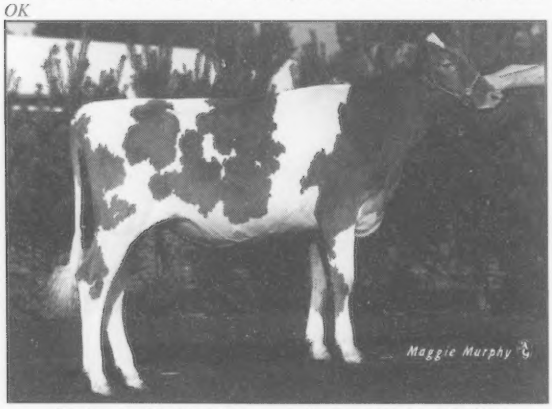

Luckyvale Madison Fancy ✦ Born: October 12, 1996
1st, NGS-Harrisburg, 1st & Jr. Champ., NJS-Harrisburg, 1st & Jr. Champ., NY State Fair, Open & Jr. Shows, 1st & Supreme Jr. Champ. & Grand Champ., Onidea County Fair, 1st & Jr. Champ. & Grand Champ., Cooperstown-Farmers' Junior Show. *Jean Gallagher, Sangerfield, NY*

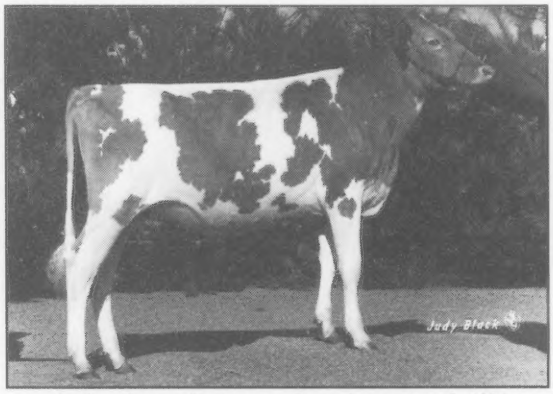

Sniders Fayette Kortney ✦ Born: September 19, 1996
3rd, NGS-Harrisburg, 2nd, NJS-Harrisburg, 7th, NGS-Louisville, 2nd, NJS-Louisville, 2nd, PA State Jr. Show, 2nd, SW District Jr. Show, 1st, Bedford Co. Fair, Open & Jr. Shows, 1st, Morrisons Cove Show, Open & Jr. Shows, 1st, Huntingdon Co. Fair. *Jan Snider, New Enterprise, PA*

Summer Yearling Heifers

Sponsored by Pine Drive Guernseys, Freeman, SD

1997 All-American Contest

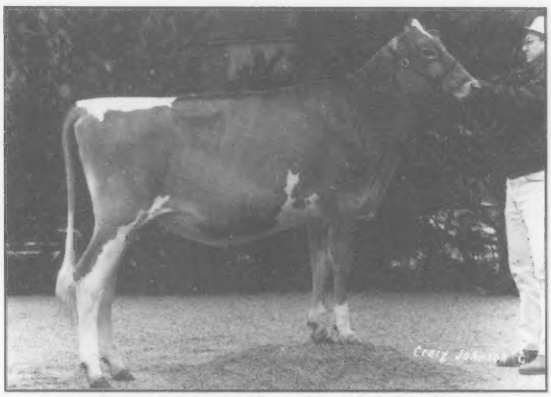

Braswell Primes Lois ✦ Born: July 3, 1996
3rd, NGS-Madison, 1st, NJS-Madison, 4th, NGS-Louisville, 1st & Jr. Champ., NJS-Louisville, 1st & Res. Jr. Champ., TN State Fair, 1st, TN Expo, 1st, KY State Fair, Jr. Show, 2nd, KY State Fair, 1st & Jr. Champ., Little World's Fair, 1st & Jr. Champ. & Grand Champ., Pulaski Co., 1st & Jr. Champ., Lincoln Co. Fair. *Jonathan Adams, Brodhead, KY*

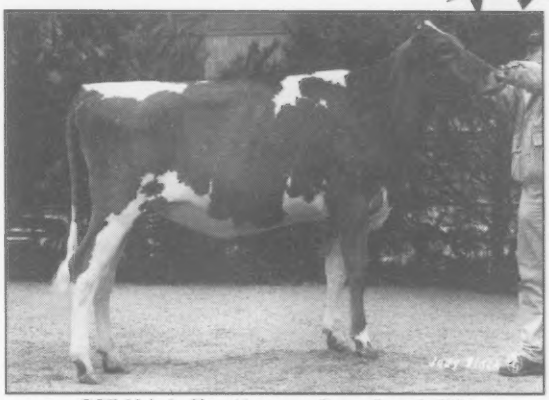

CGF Melody Sing Along ✦ Born: June 1, 1996
2nd, NGS-Louisville, 1st, KY State Fair, 1st, Jr. Champ., Supreme Champ. Heifer, Jessamine County Fair. *Michael Smith, Nicholasville, KY*

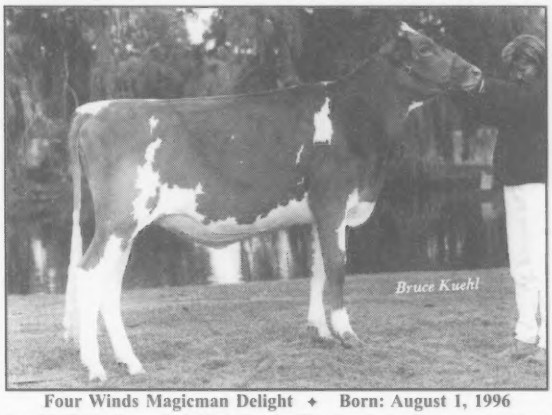

Four Winds Magicman Delight ✦ Born: August 1, 1996
1st, NGS-Madison, 3rd, NGS-Louisville, 1st & Jr. Champ., WI State Fair, 1st & Jr. Champ., WI State Show, 1st & Jr. Champ., Southeast Parish Show. *Clark and Joy Vilter, Hartland, WI*

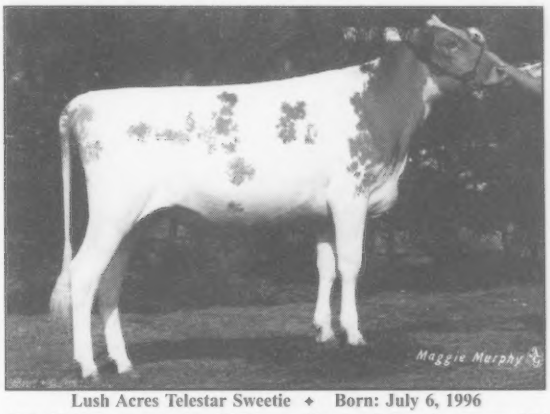

Lush Acres Telestar Sweetie ✦ Born: July 6, 1996
19th, NGS-Louisville, 5th, NJS-Louisville, 1st & Res. Jr. Champ, NC State Fair, 1st & Res. Jr. Champ., GA Nat'l., Jr. Show, 1st, GA Nat'l., 1st & Res. Jr. Champ., SC State Fair, Jr. Show, 1st, SC State Fair, 2nd, Gray Show, Open Show, 3rd, TN A. & I., Open Show. *Koy Ross, Clinton,SC*

Misty Meadows Jasper Melita ✦ Born: July 9, 1996
1st & Jr. Champ., NGS-Harrisburg, 1st, NGS-Louisville, 1st, MD State Fair, 1st, Bedford County Fair, 1st, Morrisons Cove Dairy Show. *Beth Clark, Bedford, PA*

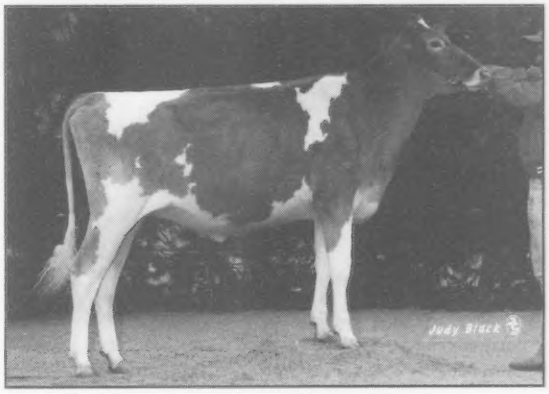

1997 All-American Contest

Junior Yearling Heifers

Sponsored by English Prairie Farm, Manitowoc, WI

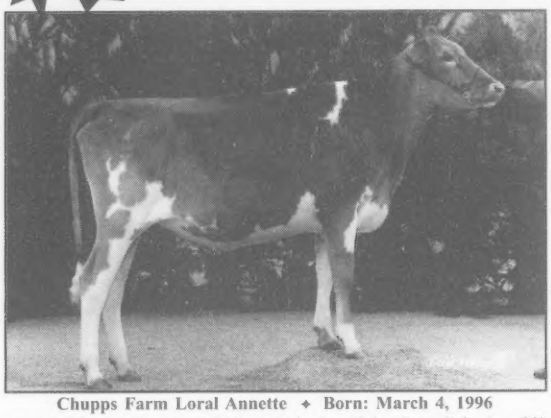

Chupps Farm Loral Annette ✦ Born: March 4, 1996
1st, NGS-Louisville, 1st, OK State Fair, 1st, Tulsa State Fair, 1st, OH Spring Dairy Expo, 1st, Southwestern Expo. *Dale and Stanley Chupp and Bob Griggs, Inola, OK*

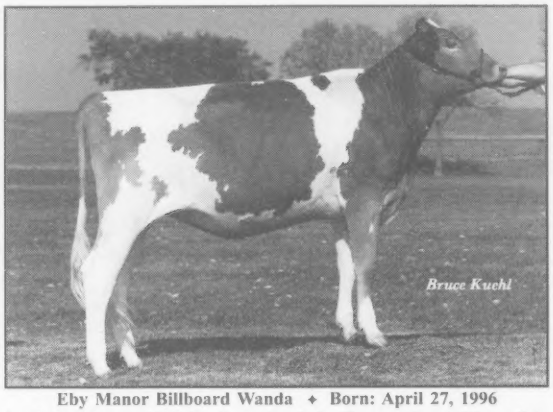

Eby Manor Billboard Wanda ✦ Born: April 27, 1996
1st & Jr. Champ., NGS-Madison, 1st & Jr. Champ., Royal Winter Fair, Canada, 1st & Jr. Champ., Central Counties Club Show, Canada, 1st & Jr. Champ., Banner Counties Show, Canada. *James and David Eby and Families, Waterloo, Ontario, Canada*

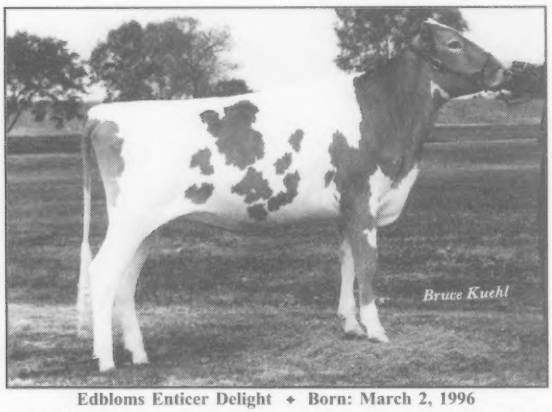

Edbloms Enticer Delight ✦ Born: March 2, 1996
2nd, NGS-Madison, 1st, NJS-Madison, 3rd, NGS-Louisville, 1st, NJS-Louisville, 1st, WI State Fair & Show, Open & Jr. Shows, 1st, S.E. Parish Jr. Show, 2nd, S.E. Parish Show, 1st & Res. Jr. Champ., Dane Jr. Co. & Stoughton Jr. Fair. *Scott Weisensel, Marshall, WI*

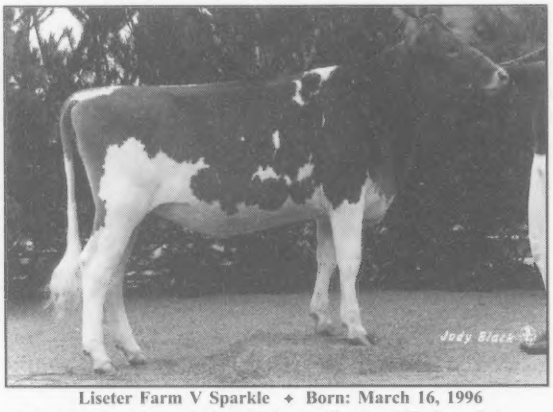

Liseter Farm V Sparkle ✦ Born: March 16, 1996
2nd, NGS-Harrisburg, 2nd, NGS-Louisville, 1st, MD State Fair. *Scott and Elsie Wolff, Quarryville, PA*

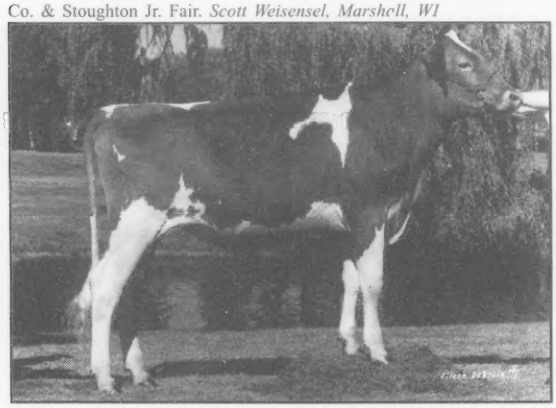

South Lane JoJo ✦ Born: May 2, 1996
3rd, NGS-Madison, 1st, Waterloo Cattle Congress, 1st, Blue Ribbon Show, 1st & Res. Jr. Champ., Dubuque County Fair, 1st & Jr. Champ., Youth Classic Show. *South Lane Farm, Epworth, IA*

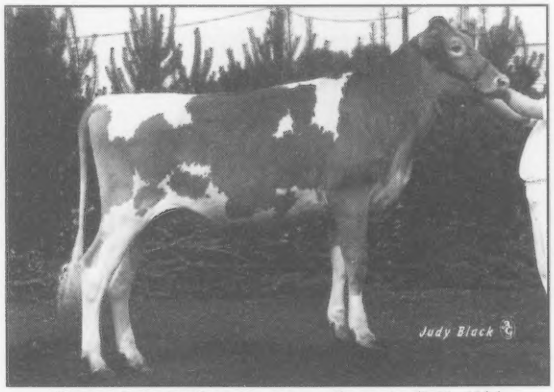

Walnut Lane Perfecto Ivyette ✦ Born: April 11, 1996
3rd, NGS-Harrisburg, 1st, NJS-Harrisburg, 9th, NGS-Louisville, 2nd, NJS-Louisville, 1st, PA State Jr. Show, 1st & Jr. Champ., South Central Show, 1st & Jr. Champ., Franklin Co. 4-H & Jr. Show, 1st & Res. Jr. Champ., Franklin Co. Show. *Emily D. Stuff, Mercersburg, PA*

Intermediate Yearling Heifers

Sponsored by Pennsylvania Guernsey Breeders' Association

1997 All-American Contest

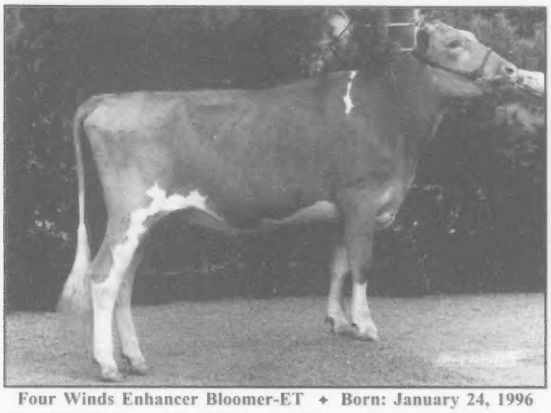

Four Winds Enhancer Bloomer-ET ✦ Born: January 24, 1996
4th, NGS-Madison, 4th, NGS-Louisville, 1st, Southeast Parish Show, 2nd, WI State Fair, 2nd, WI State Show. *Clark and Joy Vilter, Hartland, WI*

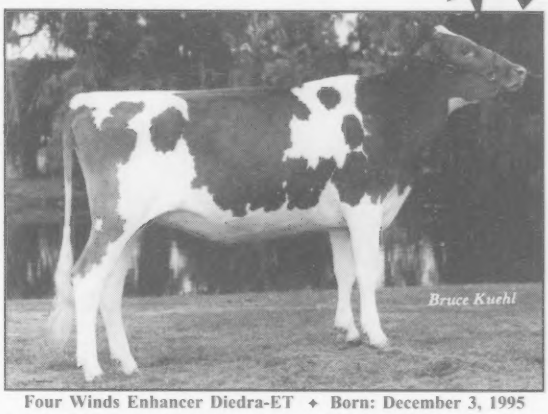

Four Winds Enhancer Diedra-ET ✦ Born: December 3, 1995
1st, NGS-Madison, 1st & Jr. Champ., NGS-Louisville, 1st, WI State Fair, 1st, WI State Show. *Clark and Joy Vilter, Hartland, WI*

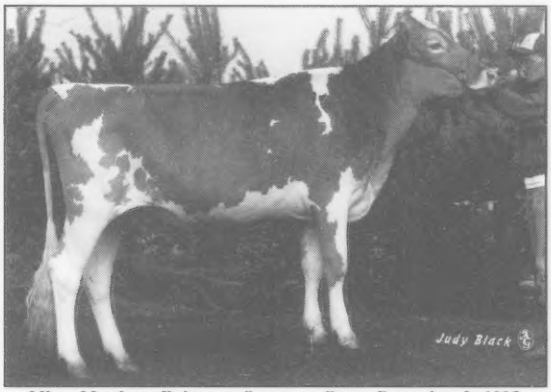

Misty Meadows Enhancer Sousa ✦ Born: December 2, 1995
2nd, NGS-Harrisburg, 2nd, NGS-Louisville, 1st, MD State Fair, 3rd, Bedford County Fair, 1st & Res. Jr. Champ., Morrisons Cove Dairy Show. *Beth Clark, Bedford, PA*

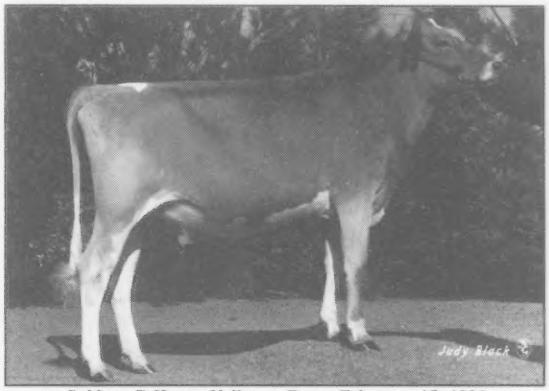

Sniders G Henry Kelly ✦ Born: February 15, 1996
1st, NGS-Harrisburg, 9th, NGS-Louisville, 1st & Jr. Champ., Bedford County Fair, 2nd, Huntingdon County Fair, 3rd, Morrisons Cove Dairy Show. *Berneta Kay Gable, New Enterprise, PA*

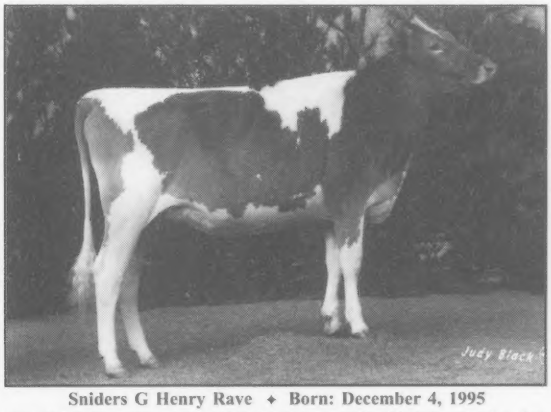

Sniders G Henry Rave ✦ Born: December 4, 1995
3rd, NGS-Harrisburg, 1st, NJS-Harrisburg, 5th, NGS-Louisville, 3rd, NJS-Louisville, 1st & Jr. Champ., PA State Jr. Show, 1st, District Jr. Show, 1st, Huntingdon Co. Fair, 2nd, Bedford Co. Fair, 1st, Bedford Co. & Morrisons Cove, Jr. Shows. *Aaron Gable, New Enterprise, PA*

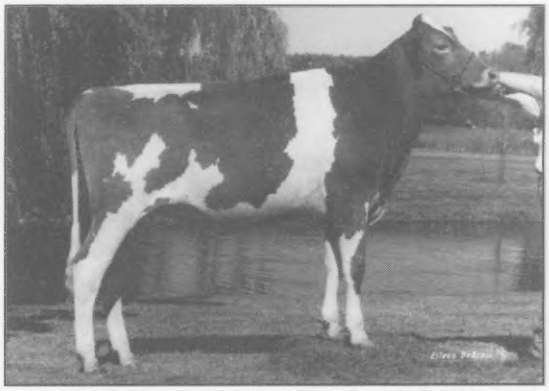

South Lane Jens Jolne ✦ Born: January 5, 1996
2nd, NGS-Madison, 1st & Jr. Champ., IA State Fair, 1st & Jr. Champ., Waterloo Cattle Congress, 1st & Jr. Champ., Dubuque County Fair, 1st, Jo Davies County Fair. *South Lane Farm, Epworth, IA*

1997 All-American Contest

Senior Yearling Heifers

Sponsored by Wisconsin Guernsey Breeders' Association

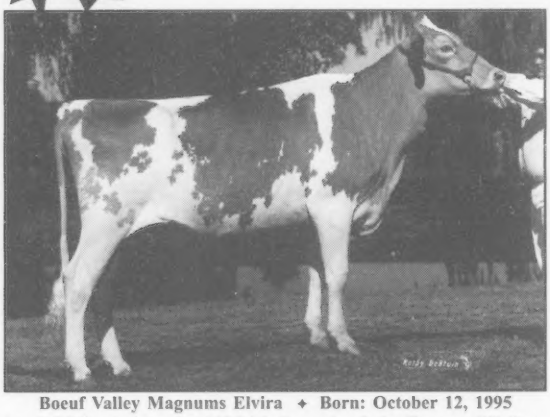

Boeuf Valley Magnums Elvira ✦ Born: October 12, 1995
1st, NGS-Louisville, 3rd, NGS-Madison, 1st & Jr. Champ., OK State Fair, 1st & Jr. Champ., Tulsa State Fair, 1st & Jr. Champ., Southwestern Expo, 1st & Jr. Champ., OH Spring Dairy Expo. *Dale and Stanley Chupp, Sandy Dale Farm and Mark Erdman, Inola, OK*

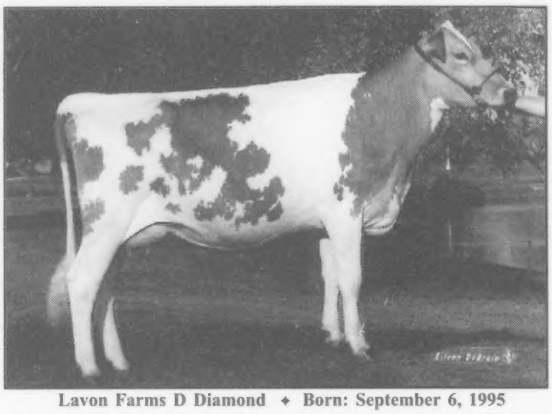

Lavon Farms D Diamond ✦ Born: September 6, 1995
1st, NGS-Madison, 2nd, NGS-Louisville, 1st & Jr. Champ., TX State Fair, 2nd, Southwestern Exposition and Livestock Show. *Lavon Farms, Plano, TX*

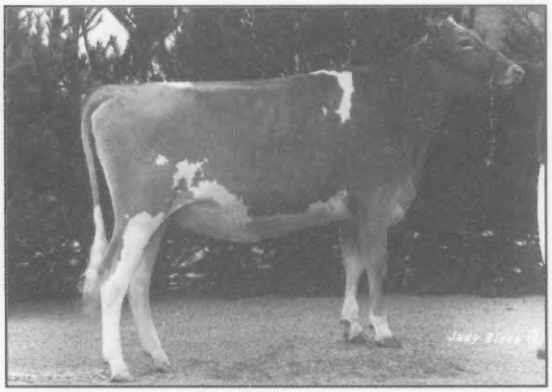

Liseter Farm Fayette Rose-Twin ✦ Born: November 12, 1995
1st, NGS-Harrisburg, 6th, NGS-Louisville, 1st & Jr. Champ., MD State Fair, 1st, Cecil County Fair. *Kevin Stoltzfus, New Holland, PA*

Misty Meadows C Cara ✦ Born: September 28, 1995
2nd, NGS-Harrisburg, 5th, NGS-Louisville, 3rd, MD State Fair, 1st, Bedford County Fair, 1st, Morrisons Cove Dairy Show. *Beth Clark, Bedford, PA*

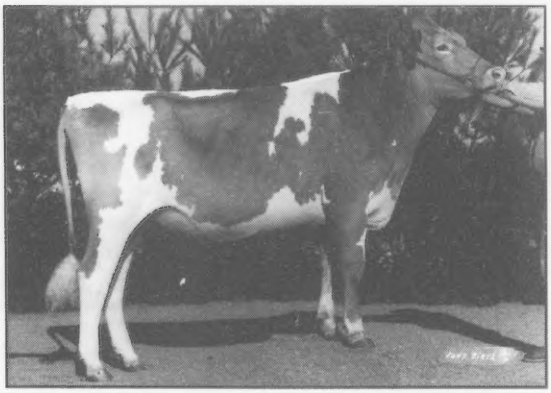

Mona Lous Prime Nicky ✦ Born: September 3, 1995
8th, NGS-Louisville, 1st, NJS-Louisville, 1st, OH State Fair, Open & Jr. Shows, 1st & Jr. Champ., Marion County Fair, 1st & Supreme Jr. Champ., Wyandot County Fair. *Mandy Derr, Carey, OH*

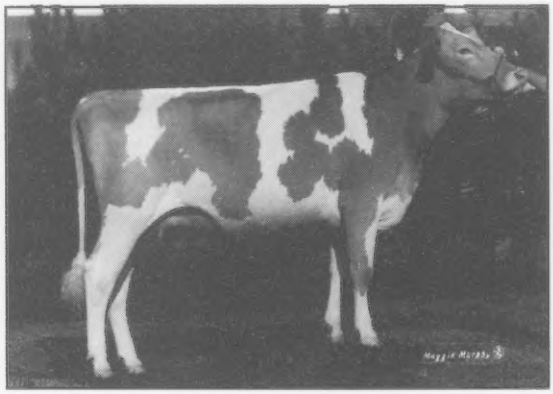

Sunrise Henry Cupie ✦ Born: September 2, 1995
3rd, NGS-Louisville, 2nd, NJS-Louisville, 2nd, NC State Fair, 1st & Jr. Champ., NC State Fair, Jr. Show, 1st & Jr. Champ., Dixie Classic Fair, Open & Jr. Shows, 1st & Jr. Champ., Cleveland Co. , Open & Jr. Shows, 1st & Jr. Champ., SW Jr. Show. *Renee & Ashley Bridges, Shelby, NC*

Junior Best Three Females

Sponsored by Bovines R Us, Reynoldsburg, OH

1997 All-American Contest

Bred by Branstetter Dairy, Edmonton, KY

6th, NGS-Louisville

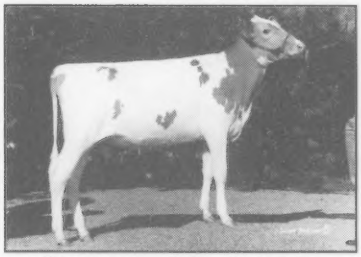

Branstetters B Tex Gabrielle

Branstetters Magicman Poppy

Branstetters Chopper Dora

Bred by Chupps Farm, Inola, OK

3rd, NGS-Madison, 2nd, NGS-Louisville, 1st, OK State Fair, 1st, Tulsa State Fair, 1st, OH Spring Dairy Expo

Chupps Farm Loral Mickey

Chupps Farm Loral Hope

Chupps Farm Loral Annette

Bred by Four Winds Farm 1, Hartland, WI

1st, NGS-Louisville, 1st, WI State Fair, 1st, WI State Show

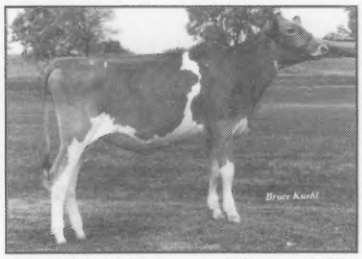

Four Winds Enhancer Diamond-ET

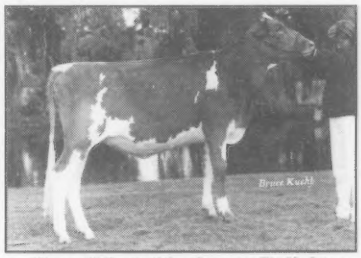

Four Winds Magicman Delight

Four Winds Enhancer Diedra-ET

1997 All-American Contest

Junior Best Three Females

Sponsored by Bovines R Us, Reynoldsburg, OH

Bred by Four Winds Farm 2, Hartland, WI

1st, NGS-Madison

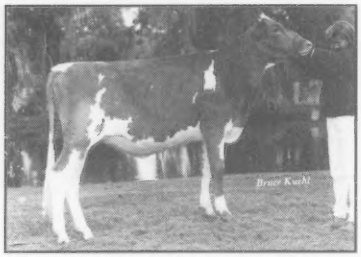

Four Winds Magicman Delight

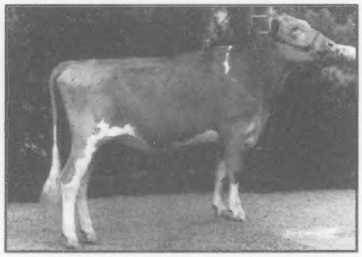

Four Winds Enhancer Bloomer-ET

Four Winds Enhancer Diedra-ET

Bred by Misty Meadows Farm, Bedford, PA

1st, NGS-Harrisburg, 3rd, NGS-Louisville, 1st, MD State Fair, 2nd, Bedford Co. Fair, 2nd, Morrisons Cove Dairy Show

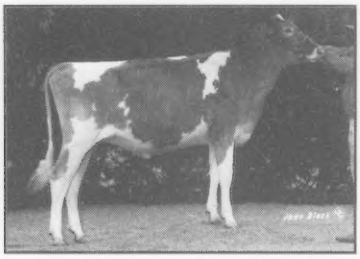

Misty Meadows Jasper Melita

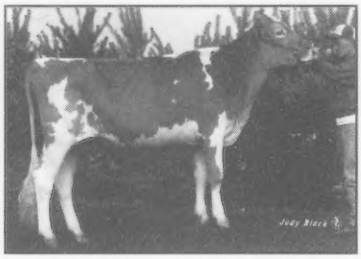

Misty Meadows Enhancer Sousa

Misty Meadows C Cara

Bred by South Lane Farm, Epworth, IA

2nd, NGS-Madison

South Lane JoJo

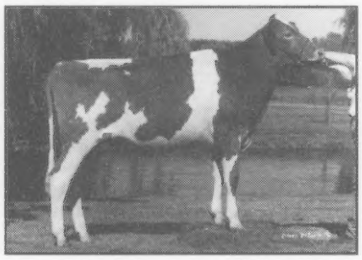

South Lane Jens Jolne

South Lane Dance

Junior 2-Year-Old Cows

Sponsored by Myown Guernsey Farm, Cheona, IL

1997 All-American Contest

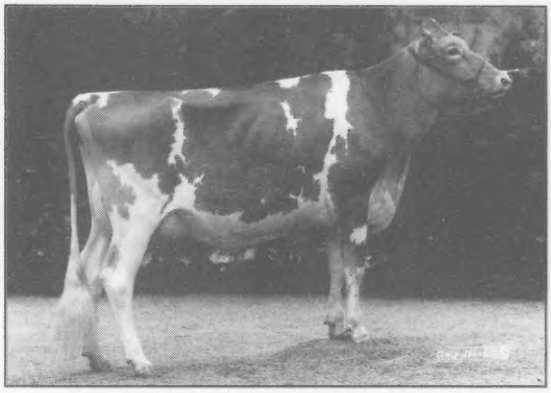

Callumlea Magicman Eunice ✦ Born: May 1, 1995
2nd, NGS-Louisville, 1st & Res. Grand Champ., Ancaster Championship Show, Canada. *Clark and Joy Vilter, Hartland, WI*

Craig Moor Smokeys Rosemary ✦ Born: June 22, 1995
1st, NGS-Harrisburg, 1st & Grand Champ., NJS-Harrisburg, 1st, NY State Fair, Open & Jr. Shows, 1st & Res. Grand Champ., Franklin County Fair, Open Show, 1st, Franklin County Fair, Jr. Show. *Joel A. Craig, North Bangor, NY*

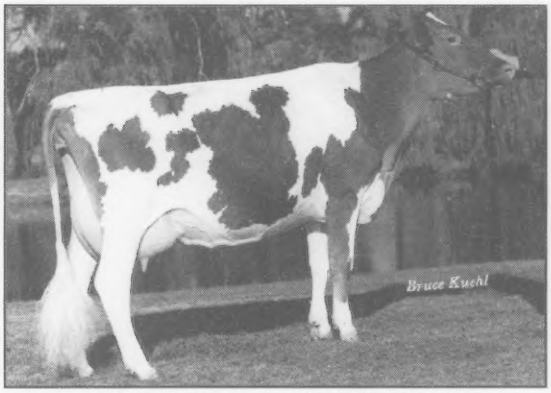

Four Winds Magic Jewel ✦ Born: March 10, 1995
1st, NGS-Madison, 1st, Fight Bac 2-Year-Old Guernsey Gold Futurity, 1st, WI State Fair, 1st, WI State Show, 1st, Southeast Parish Show. *Clark and Joy Vilter, Hartland, WI*

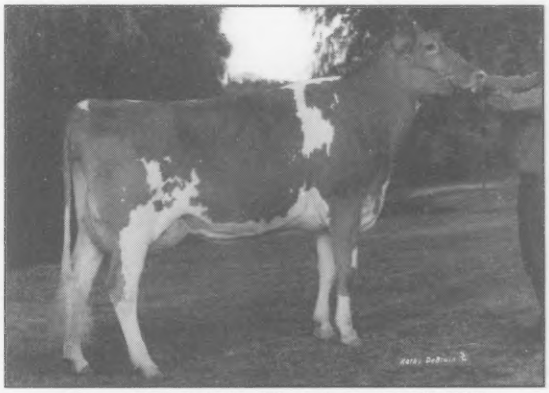

Knapps Goliath Andra-ET ✦ Born: June 30, 1995
2nd, NGS-Madison. *D. Randy Knapp and Family, Epworth, IA*

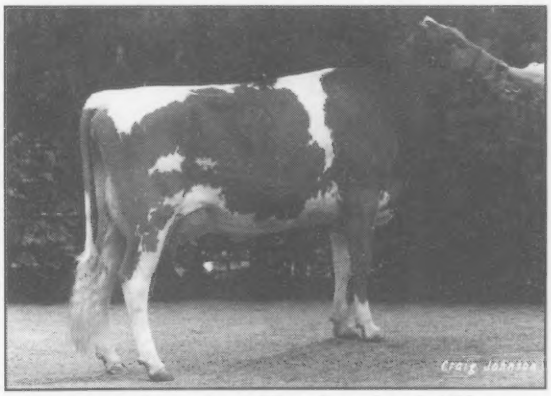

Myown Trustys Freda-ET ✦ Born: June 8, 1995
2nd, NJS-Louisville, 4th, NGS-Louisville, 1st, Iroquois County Fair, 1st, Kankakee County Fair. *Rebecca Meyer, Peotone, IL*

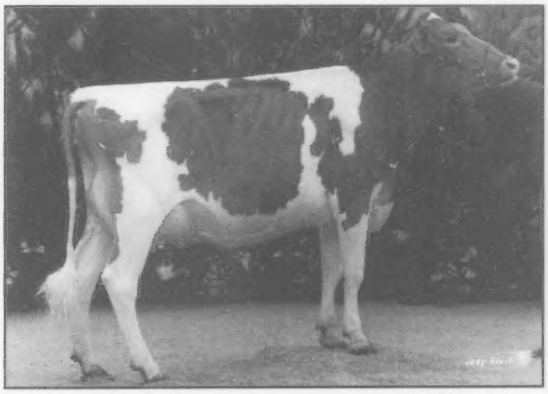

Valley Set Tom Handy ✦ Born: May 14, 1995
1st, NGS-Louisville, 1st, OH State Fair, 1st & Grand Champ., District Two Wooster Show, 1st & Grand Champ., Medina County Fair. *William Wachtel, Big Prairie, OH*

1997 All-American Contest

Senior 2-Year-Old Cows

Sponsored by Arrow Head Guernseys, Union, MO

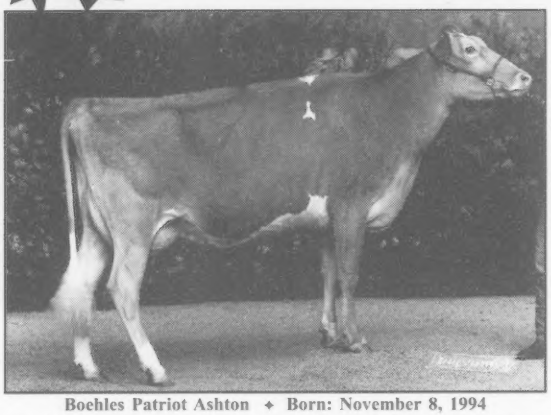

Boehles Patriot Ashton ✦ Born: November 8, 1994
2nd, NGS-Louisville, 3rd, NJS-Louisville, 1st & Res. Grand Champ., MO State Fair, Open Show, 1st & Grand Champ., MO State Fair, Jr. Show, 2nd, Ozark Empire Fair, Open & Jr. Shows. *James R. Kennemer, Springfield, MO*

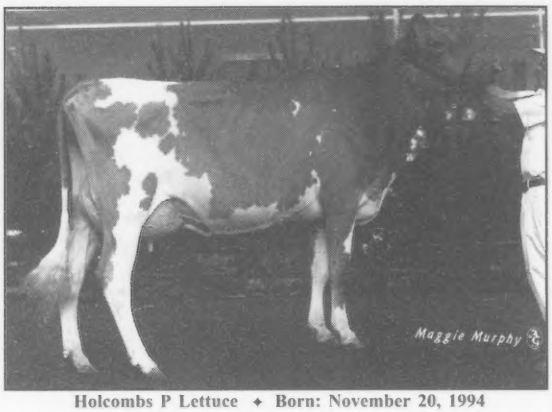

Holcombs P Lettuce ✦ Born: November 20, 1994
1st, NGS-Harrisburg, 1st, NY State Fair. *Donald Holcomb, Greene, NY*

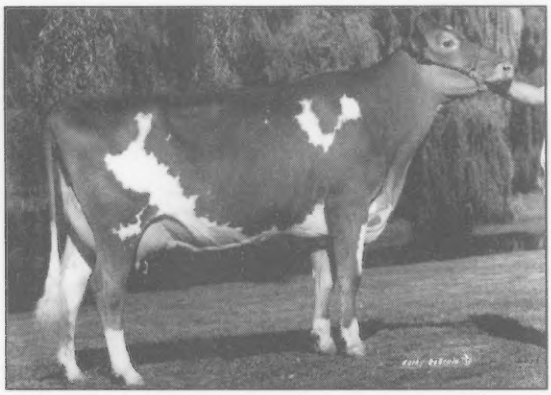

Kadence SJ Krystal-Twin ✦ Born: September 1, 1994
1st, NGS-Madison, 2nd, WI State Fair, 2nd, WI State Show, 1st, Res. Sr. Champ., & Res. Grand Champ., Southeast WI District Show. *Dennis Dorn, New Glarus, WI*

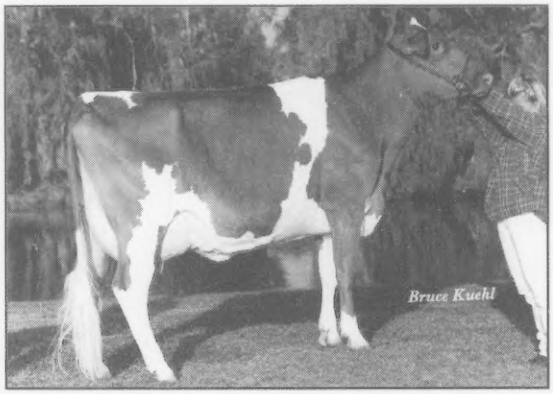

Lavon Farms Ruby ✦ Born: September 8, 1994
2nd, NGS-Madison, 3rd, NGS-Louisville, 1st & Grand Champ., TX State Fair. *Lavon Farms, Plano, TX*

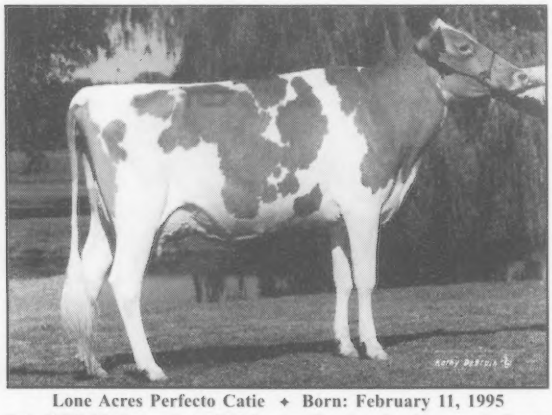

Lone Acres Perfecto Catie ✦ Born: February 11, 1995
3rd, NGS-Madison, 1st, NGS-Louisville, 1st, Sr. Champ. & Grand Champ., WI State Fair, 1st, Sr. Champ., & Grand Champ., WI State Show. *Frederick Kipp, North Prairie, WI*

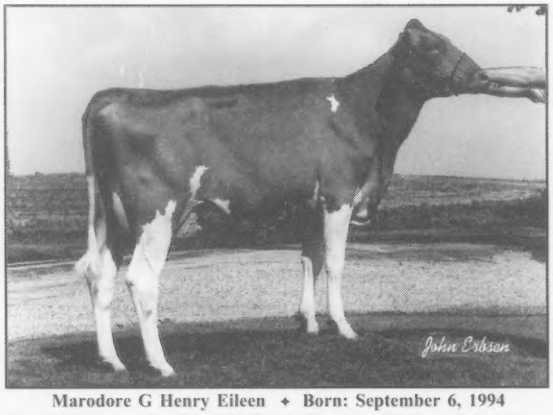

Marodore G Henry Eileen ✦ Born: September 6, 1994
5th, NGS-Louisville, 7th, NJS-Louisville, 1st, OH State Fair 2-Year-Old Futurity, 1st, OH State Fair, Open & Jr. Shows. *Sean Rogers-Kohler, Baltimore, OH*

Junior 3-Year-Old Cows

Sponsored by New York Guernsey Breeders' Association

1997 All-American Contest

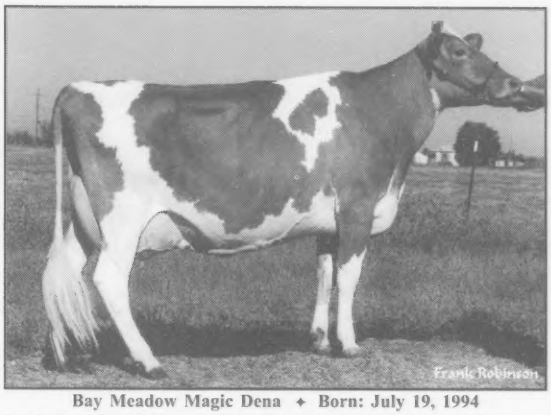

Bay Meadow Magic Dena ✦ Born: July 19, 1994
1st & Res. Grand Champ., NGS-Sacramento. *Bay Meadow Farm, Galt, CA*

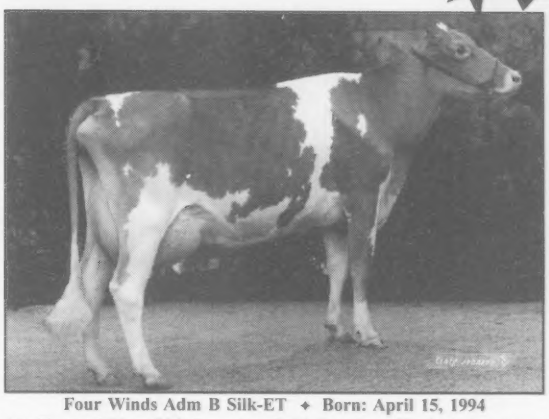

Four Winds Adm B Silk-ET ✦ Born: April 15, 1994
1st, Bayer 3-Year-Old Guernsey Gold Futurity. *Clark & Joy Vilter, Hartland, WI*

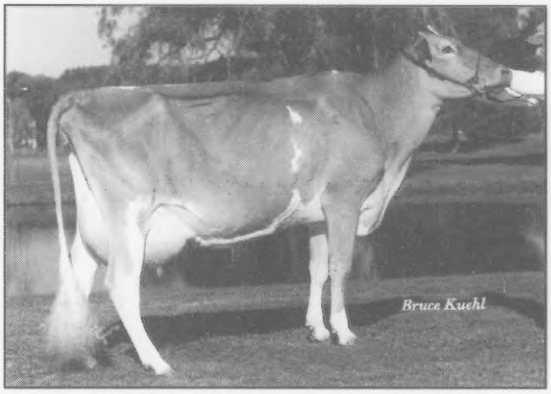

Four Winds OK Eva ✦ Born: June 26, 1994
2nd, NGS-Madison. *Clark & Joy Vilter, Hartland, WI*

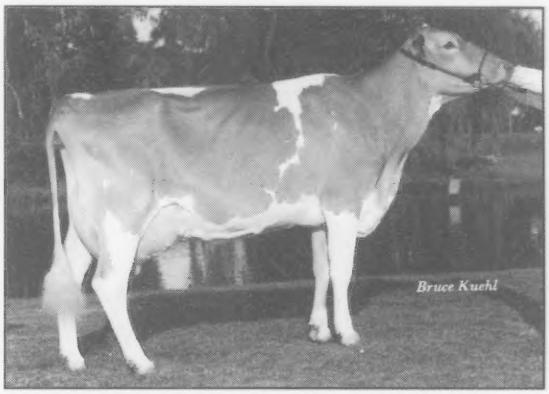

Lavon Farms Boom Gail ✦ Born: August 10, 1994
1st, NGS-Madison, 5th, NGS-Louisville, 1st, TX State Fair, 1st, Southwestern Exposition. *Lavon Farms, Plano, TX*

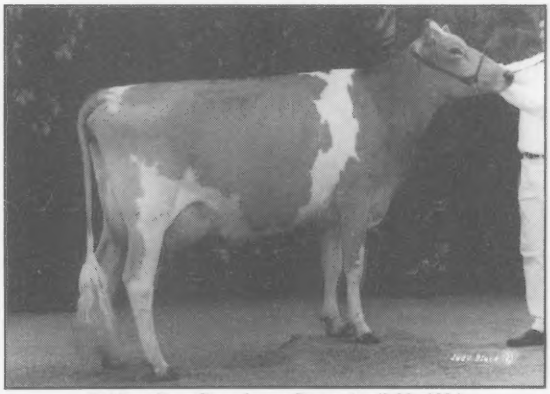

Sniders Opp Georgie ✦ Born: April 20, 1994
1st Dry Cow, NGS-Harrisburg, 1st & Res. Grand Champ., NGS-Louisville, 1st, NJS-Louisville, 1st Dry Cow, SW District, Jr. Show, 1st Dry Cow, Huntingdon Co. Fair, 1st Dry Cow, Bedford Co. Fair, Open & Jr. Shows & Morrisons Cove Dairy. *Jan Snider, New Enterprise, PA*

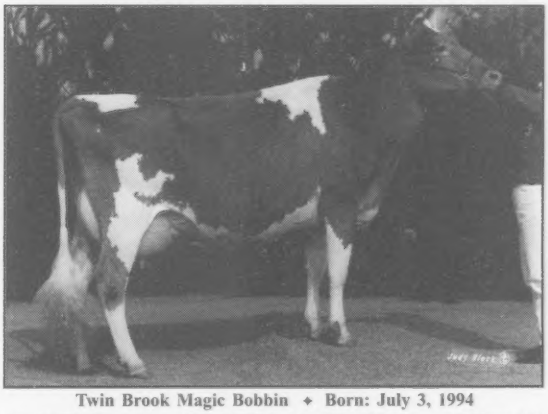

Twin Brook Magic Bobbin ✦ Born: July 3, 1994
1st, NGS-Harrisburg, 9th, NGS-Louisville, 5th, Bayer 3-Year-Old Guernsey Gold Futurity, 2nd, PA 3-Year-Old Futurity, 1st, Sr. Champ. & Grand Champ., Washington County Fair. *Justin McMurray, Eighty Four, PA*

1997 All-American Contest

Senior 3-Year-Old Cows

Sponsored by Huckins Farm, Ashland, NH

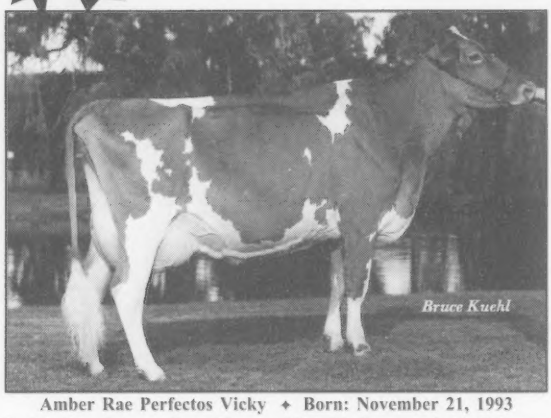

Amber Rae Perfectos Vicky ✦ Born: November 21, 1993
2nd & Res. Intermediate Champ., NGS-Madison, 2nd, NGS-Louisville, 2nd, WI State Fair. *Clark & Joy Vilter, Hartland, WI*

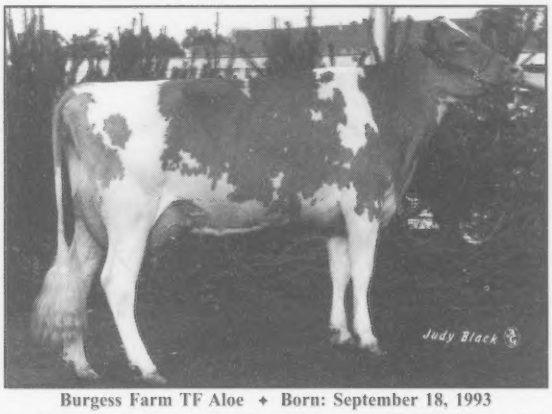

Burgess Farm TF Aloe ✦ Born: September 18, 1993
1st, Res. Sr. Champ. & Res. Grand Champ., NGS-Harrisburg, 3rd, NGS-Madison, 1st & Grand Champ., NH State Breed Show, 1st & Grand Champ., Hopkinton State Fair. *Catherine Huckins Ells & Bruce Ells, Ashland, NH*

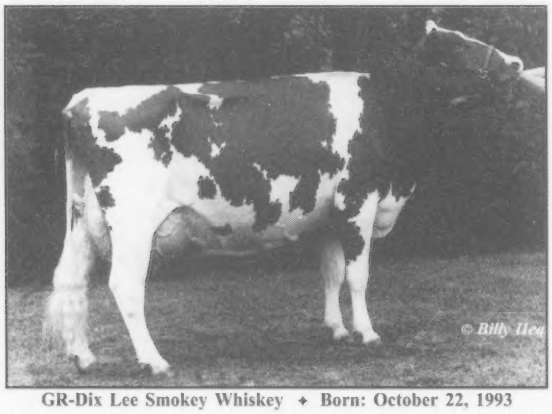

GR-Dix Lee Smokey Whiskey ✦ Born: October 22, 1993
5th, NGS-Madison, 1st & Grand Champ., NJS-Madison, 6th, NGS-Louisville, 1st & Res. Grand Champ., NJS-Louisville, 2nd, 3-Year-Old Guernsey Gold Futurity, 1st & Int. Champ., MD State, 1st, Grand Champ. & Supreme Champ., MD State, Jr. Show, 1st & Grand Champ., MD Field Day, Open & Jr. Shows. *Katie Dixon, Chestertown, MD*

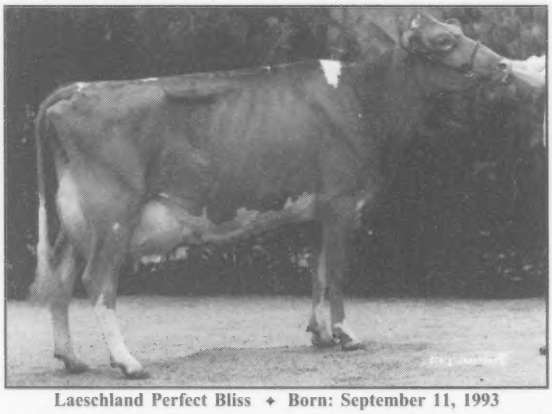

Laeschland Perfect Bliss ✦ Born: September 11, 1993
1st, NGS-Louisville. *Mark Erdman, Roy Wilson, Bob Griggs, Melinda Rushing, Lavon Farms, Inola, OK*

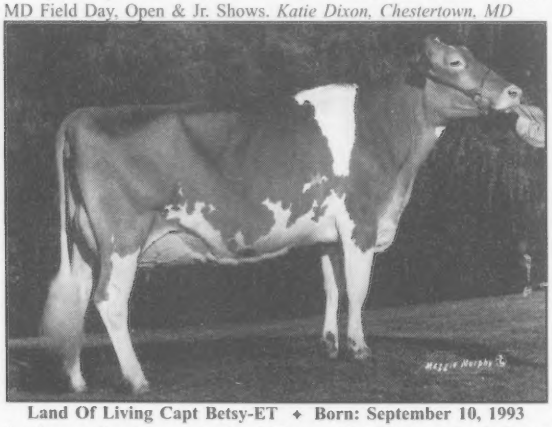

Land Of Living Capt Betsy-ET ✦ Born: September 10, 1993
1st, Intermediate Champ. & Grand Champ., NGS-Madison, 1st & Grand Champ., OH State Fair, Open & Jr. Shows, 1st & Grand Champ., Champaign County Jr. Show. *Austin and Lucas Ayars, Mechanicsburg, OH*

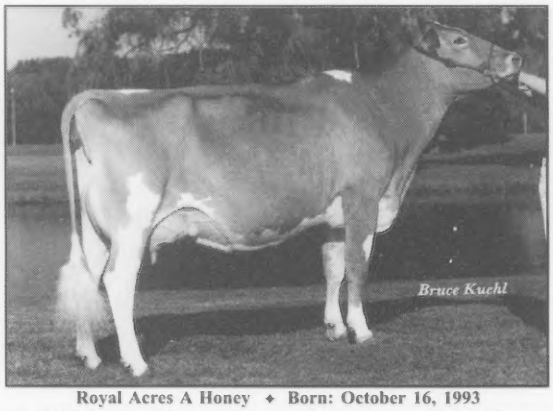

Royal Acres A Honey ✦ Born: October 16, 1993
4th, NGS-Madison, 3rd, NGS-Louisville, 1st & Res. Grand Champ., WI State Fair, 1st & Res. Grand Champ., WI State Show, 1st & Grand Champ., Southeast Parish Show. *Clark & Joy Vilter, Hartland, WI*

4-Year-Old Cows

Sponsored by Holcomb's Guernsey Farm, Greene, NY

1997 All-American Contest

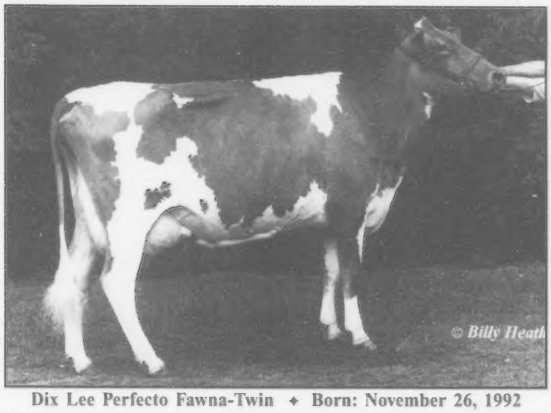

Dix Lee Perfecto Fawna-Twin ✦ Born: November 26, 1992
5th, NGS-Madison, 2nd, NJS-Madison, 3rd, NGS-Louisville, 1st & Grand Champ., NJS-Louisville, 1st & Res. Grand Champ., MD State, 1st, MD Field Day, Jr. Show, 1st & Grand Champ., E. Shore Spring, Supreme Champ., Kent Jr. Show. *Brett Dixon, Chestertown, MD*

Holcombs P April ✦ Born: March 1, 1993
1st & Grand Champ., NGS-Harrisburg, 1st & Grand Champ., NY State Fair. *Donald Holcomb, Greene, NY*

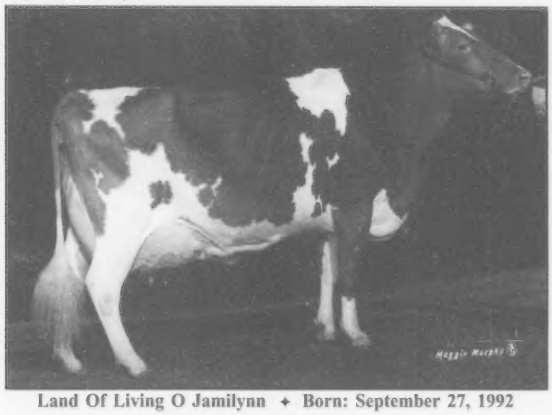

Land Of Living O Jamilynn ✦ Born: September 27, 1992
1st & Res. Sr. Champ., NGS-Madison. *Austin and Lucas Ayars, Mechanicsburg, OH*

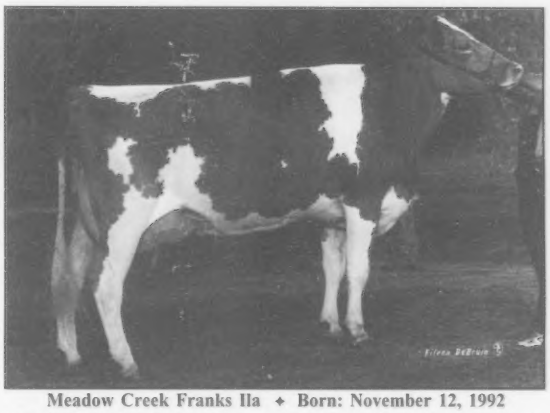

Meadow Creek Franks Ila ✦ Born: November 12, 1992
2nd, NGS-Madison, 1st & Res. Grand Champ., NJS-Madison, 1st, Sr. Champ. & Grand Champ., MN State Fair Open & FFA Shows. *David Cross, Sherburn, MN*

Ollimac Magic Goldbrick ✦ Born: June 1, 1993
1st, Sr. Champ. & Grand Champ., NGS-Sacramento, 4th, NGS-Madison. *Leslie Dunn, Lemoore, CA*

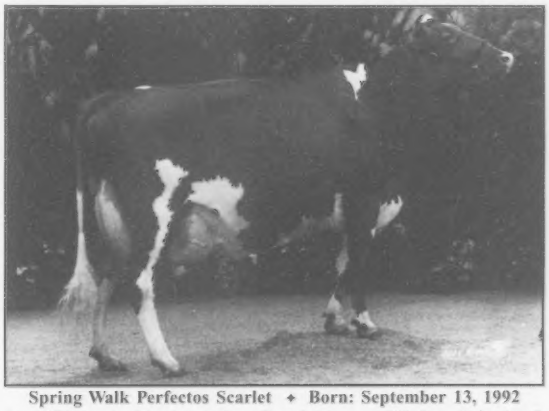

Spring Walk Perfectos Scarlet ✦ Born: September 13, 1992
1st, NGS-Louisville, 1st & Res. Grand Champ., OH State Fair, 1st & Res. Grand Champ., Wayne County Fair, 1st & Res. Grand Champ., Distrist Two Wooster Show. *Michael and Mark Fridenstine, Oberlin, OH*

1997 All-American Contest

Aged Cows

Sponsored by Burgess Farm, Bradford, VT

Brenrock Lieutenant Lola ✦ Born: January 12, 1989
1st, Res. Sr. Champ., & Res. Grand Champ., Eastern States Expo, 1st, Sr. Champ., & Grand Champ., VT State Fair, 1st, Sr. Champ., & Grand Champ., VT State Show, 1st, Sr. Champ., & Grand Champ., Champlain Valley Expo, 1st & Res. Grand Champ., Addison Field Days. *Clarence, Eloise and Richard Giddings, Brandon, VT*

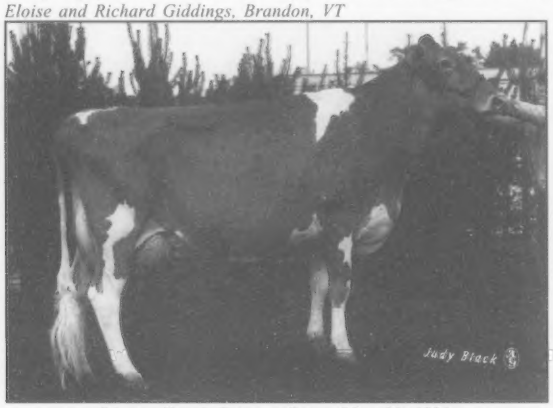

Liseter Frank Etta ✦ Born: May 20, 1991
1st, NGS-Harrisburg, 2nd, NGS-Louisville, 1st & Grand Champ., MD State Fair, 1st & Res. Grand Champ., MD Field Day, 1st, Grand Champ. & Supreme Champ., Cecil County Fair. *Robert and Diane Miller, North East, MD*

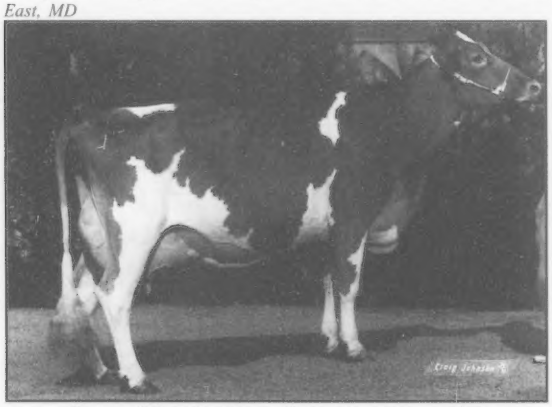

Peytons HF Andy Sky ✦ Born: November 1, 1991
1st, Sr. Champ. & Grand Champ., NGS-Louisville, 4th, NGS-Madison, 1st, Sr. Champ. & Grand Champ., TN Valley Fair, 1st, Res. Sr. Champ. & Res. Grand Champ., KY State Fair. *James Berryman, Nicholasville, KY*

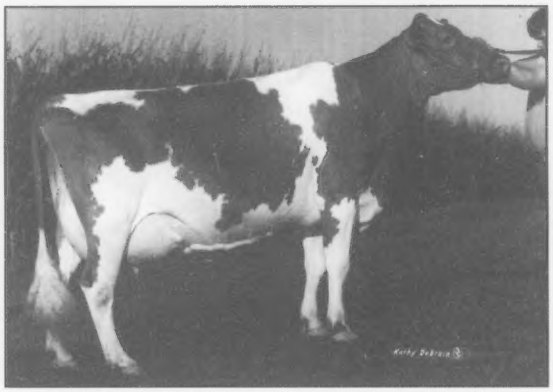

GR-Knapps Fayette Jo ✦ Born: December 28, 1989
2nd, NGS-Madison, 1st, Sr. Champ. & Grand Champ., Jo Davies County Fair. *D. Randy Knapp, Epworth, IA*

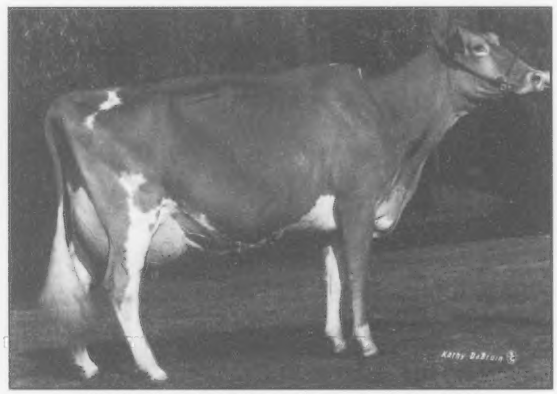

Mungles Lincolns Slim ✦ Born: October 8, 1990
1st, Sr. Champ. & Res. Grand Champ., NGS-Madison, 1st, Sr. Champ. & Grand Champ., MI Guernsey Show. *Gold Metal Breeders, Swartz Creek, MI*

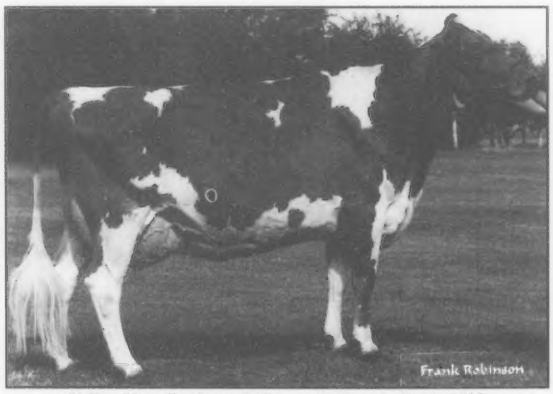

Valley Veue Perfecto Belle ✦ Born: April 11, 1992
2nd, NGS-Sacramento, 1st & Res. Grand Champ., NJS-Sacramento, 4th, NGS-Madison, 1st, NJS-Madison, 1st, Sr. Champ., Grand Champ., & Supreme Champ., Great Western Jr. Dairy Expo, 1st, Sr. Champ. & Grand Champ., Tulare County Fair. *Stefanie Oliveira, Lemoore, CA*

Senior Best Three Females

Sponsered by Tennessee Guernsey Breeders' Association

1997 All-American Contest

Bred by Bay Meadow Farm, Galt, CA

1st, NGS-Sacramento

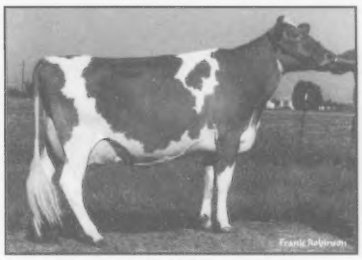

Bay Meadow Magic Dena

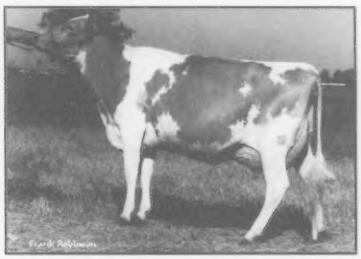

Bay Meadow Frank Julia

Bay Meadow Smokey Onita

Bred by Four Winds Farm, Hartland, WI

1st, NGS-Madison

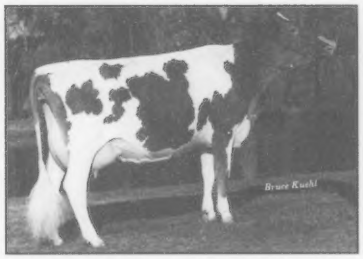

Four Winds Magic Jewel

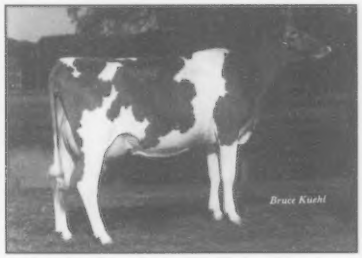

Four Winds FOA Breeze

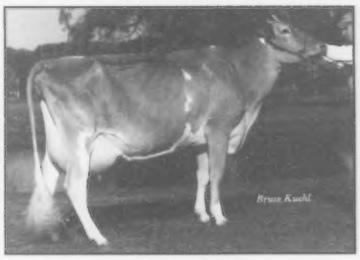

Four Winds OK Eva

Bred by Holcomb Guernsey Farm, Greene, NY

1st, NGS-Harrisburg, 1st, NY State Fair

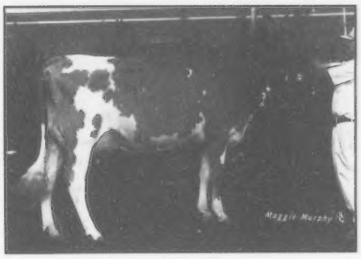

Holcombs P Lettuce

Holcombs OHD Dimples

Holcombs P April

1997 All-American Contest

Senior Best Three Females

Sponsored by Tennessee Guernsey Breeders' Association

Bred by Knapp's Guernsey Farm, Epworth, IA

3rd, NGS-Madison

Knapps Goliath Andra-ET

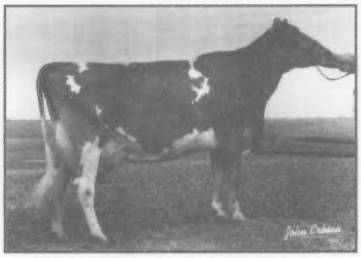

Knapps Perfecto Alfina

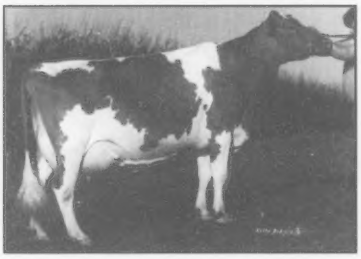

Knapps Fayette Jo

Bred by Snider Homestead Farm, New Enterprise, PA

1st, NGS-Louisville

Sniders Illus Abalene

Sniders Opp Georgie

Sniders Magic Satin

Exhibitor's Herd

1997 All-American Contest

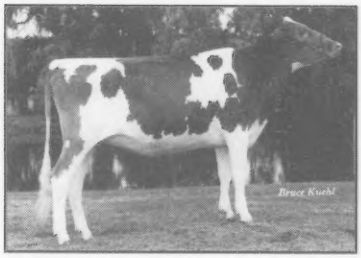

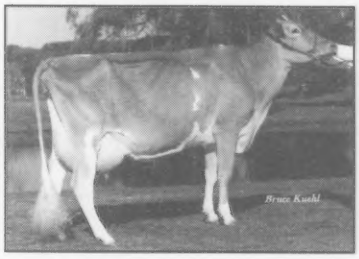

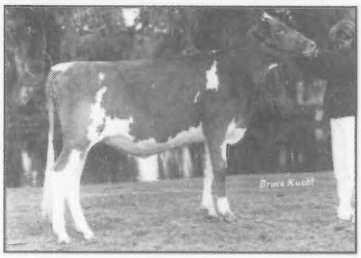

Four Winds Magicman Delight
Four Winds Enhancer Diedra-ET
Four Winds Magic Jewel
Four Winds OK Eva
Amber Rae Perfecto Vicky

1st, NGS-Madison

Four Winds Farm 1, Hartland, WI

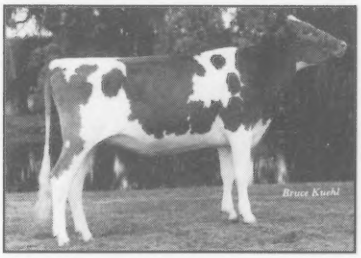

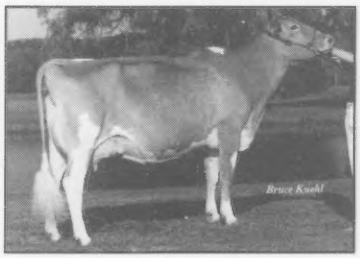

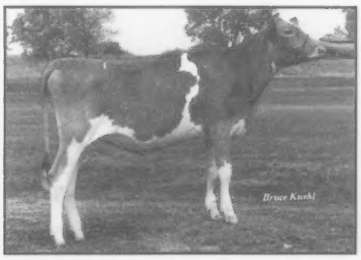

Four Winds Enhancer Diamond-ET
Four Winds Enhancer Diedra-ET
Four Winds Adm B Silk-ET
Royal Acres A Honey
Amber Rae Perfecto Vicky

1st, NGS-Louisville

Four Winds Farm 2, Hartland, WI

1997 All-American Contest

Exhibitor's Herd

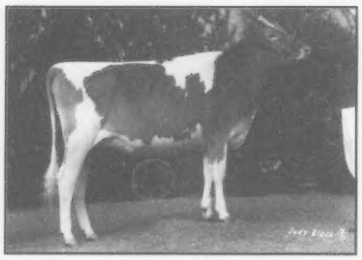

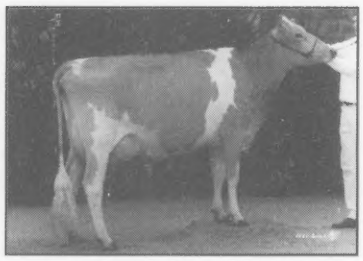

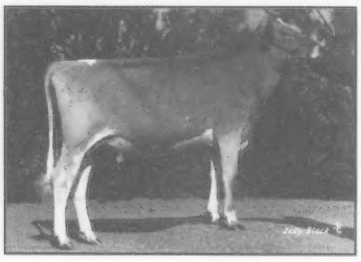

Sniders G Henry Kelly
Sniders G Henry Rave
Sniders Opp Georgie
Sniders Magic Satin
Guerndale Fayette Robin

2nd, NGS-Louisville

Snider Homestead Farm
New Enterprise, PA

Junior Heifer Calves

1997 Junior All-American Contest

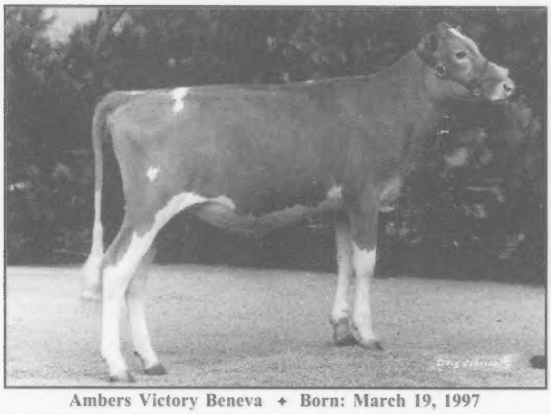

Ambers Victory Beneva ✦ Born: March 19, 1997
2nd, NGS-Louisville, 7th, NJS-Louisville, 1st, KY State Fair, Jr. Show, 3rd, KY State Fair, 1st, Western KY State Fair, 1st, Mid-South Fair, 1st & Jr. Champ., Columbia District Show, 1st, Metcalfe Co., 1st, Mercer Co., 1st, Hart Co., 1st, Southern KY, 1st, Barren Co., 1st, Pulaski Co., 1st, Wilson Co. *Amber Branstetter, Summer Shade, KY*

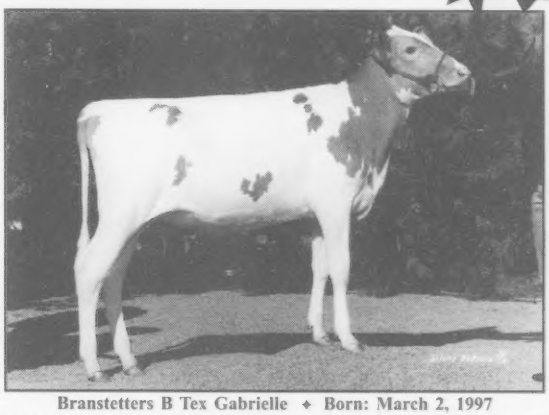

Branstetters B Tex Gabrielle ✦ Born: March 2, 1997
6th, NGS-Louisville, 4th, NJS-Louisville, 1st, TN State Fair, 2nd, TN Dairy Expo, 2nd, KY State Fair, Open Show, 1st, KY State Fair, Jr. Show, 1st, District Dairy Show. *Kevin Lee Branstetter, Edmonton, KY*

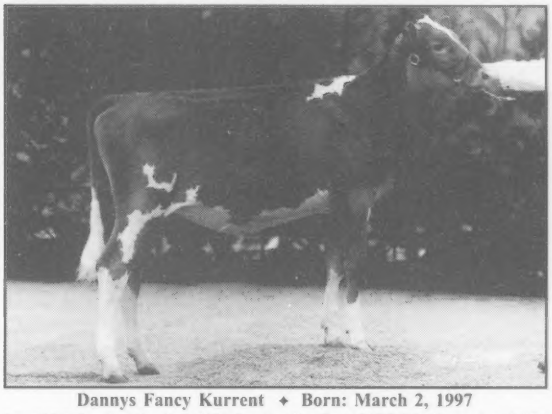

Dannys Fancy Kurrent ✦ Born: March 2, 1997
1st, NGS-Louisville, 3rd, NJS-Louisville, 2nd, NGS-Madison, 1st, NJS-Madison, 1st & Res. Jr. Champ., WI State Fair, 1st & Res. Jr. Champ., WI State Show, 1st & Jr. Champ., Central WI State Fair, 1st, MN State Fair. *Becky Danhof, Marshfield, WI*

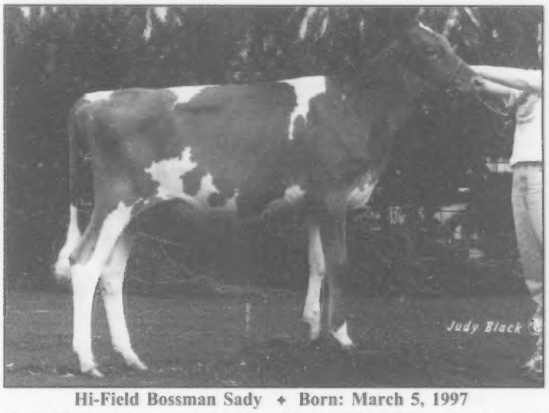

Hi-Field Bossman Sady ✦ Born: March 5, 1997
6th, NGS-Harrisburg, 3rd, NJS-Harrisburg, 5th, NGS-Louisville, 2nd, NJS-Louisville, 1st, PA State Jr. Dairy Show, 1st & Res. Jr. Champ., Mon-Valley 4-H District Show, 1st, Westmoreland Co. Fair, Jr. Show, 2nd, Westmoreland Co. Fair. *Amy L. Guyer, Derry, PA*

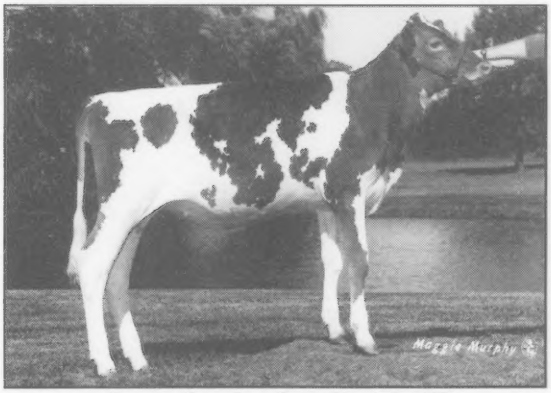

Kuszmar Raquel ✦ Born: March 5, 1997
4th, NGS-Harrisburg, 2nd, NJS-Harrisburg, 4th, NGS-Madison, 1st, NY State Fair, 1st & Jr. Champ., Erie County Fair. *Marjorie A. Kuszlyk, Batavia, NY*

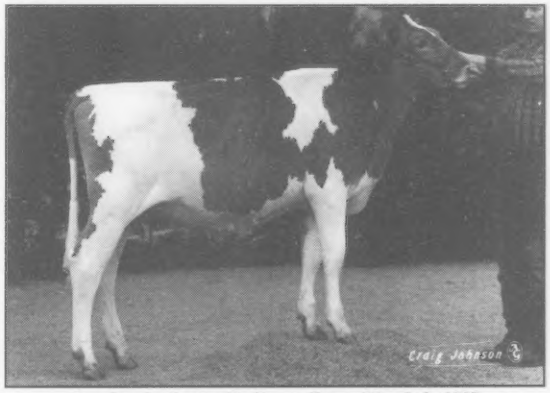

Lambrecht Sentry Emily ✦ Born: March 3, 1997
4th, NGS-Louisville, 1st, NJS-Louisville, 1st, IN State Fair, Open & Jr. Shows, 1st & Jr. Champ., Monroe County Fair, 1st & Jr. Champ., Lawrence County Fair. *Sarah Lambrecht, Bedford, IN*

1997 Junior All-American Contest

Intermediate Heifer Calves

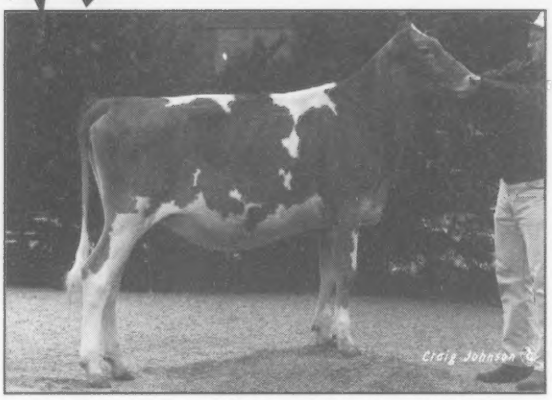

Branstetters Magicman Poppy ✦ Born: December 4, 1996
3rd, NGS-Madison, 2nd, NJS-Madison, 2nd, NGS-Louisville, 3rd, NJS-Louisville, 1st & Res. Jr. Champ., KY State Fair, Jr. Show, 2nd, TN State Fair, 1st & Res. Jr. Champ., TN Dairy Expo, 1st, Lincoln County Fair, 1st, Allen County Fair, 1st & Jr. Champ., Adair County Fair. *Andrea Kay Branstetter, Edmonton, KY*

Brightside Fancy Danielle ✦ Born: December 23, 1996
2nd, NGS-Harrisburg, 1st & Res. Jr. Champ., NJS-Harrisburg, 11th, NGS-Louisville, 5th, NJS-Louisville, 1st, PA Jr. Dairy Show, 1st & Res. Jr. Champ., District Jr. Show, 1st & Jr. Champ., Bedford County Fair, 4-H Show, 1st & Res. Jr. Champ., Bedford County Fair, Open Show, 1st, Huntingdon County Fair, 1st & Jr. Champ., Morrisons Cove, Jr. Show, 1st, Morrisons Cove, Open Show. *Kendy Gable, New Enterprise, PA*

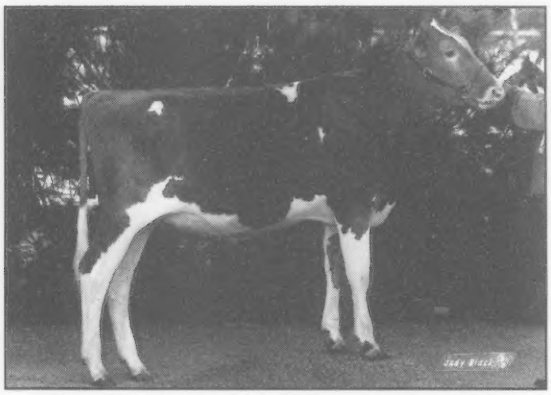

Hardesty Energizer Scarlet ✦ Born: December 3, 1996
13th, NGS-Louisville, 4th, NJS-Louisville, 1st & Res. Jr. Champ., MD State Fair, 1st & Jr. Champ., VA State Fair, 1st & Jr. Champ., VA PDCA Show, 1st & Jr. Champ., Clarke County Fair. *Leslie Ann Hardesty, Berryville, VA*

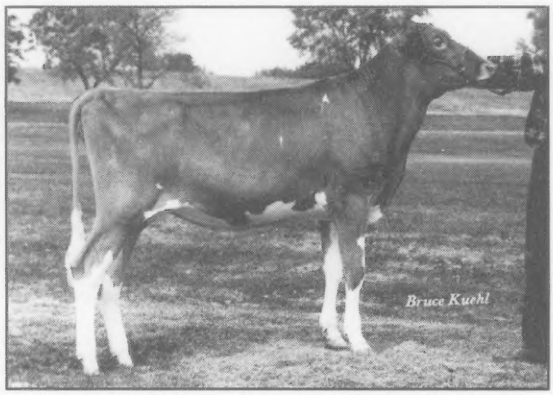

Larksdale Perfect Penny ✦ Born: December 12, 1996
1st, NGS-Madison, 1st, NJS-Madison, 4th, NGS-Louisville, 1st, NJS-Louisville, 1st, WI State Show, Open & Jr. Shows, 1st, WI State Fair, 1st & Jr. Champ. & Res. Grand Champ., S.E. WI Guernsey Parish Show, Jr. Show, 1st & Res. Jr. Champ., S.E. WI Guernsey Parish Show, Open Show, 1st, Stoughton Jr. Fair, Open Show. *Scott Weisensel, Marshall, WI*

Senior Heifer Calves

1997 Junior All-American Contest

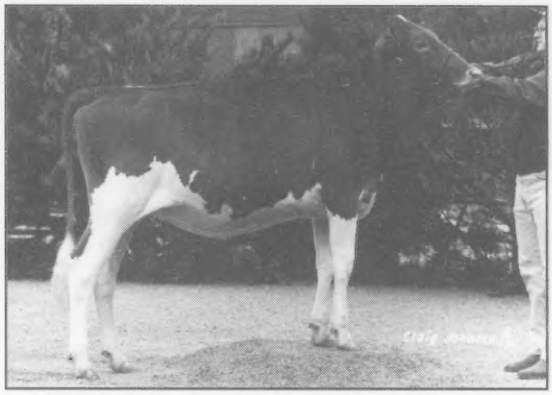

Branstetters Chopper Dora ✦ Born: September 15, 1996
2nd, NGS-Madison, 1st & Jr. Champ., NJS-Madison, 4th, NGS-Louisville, 1st & Res. Jr. Champ., NJS-Louisville, 1st, KY State Fair, 1st & Jr. Champ., KY State Jr. Show, 1st & Jr. Champ., TN Expo, 1st & Jr. Champ., TN State Fair, 1st & Jr. Champ., KY District FFA, 1st, Metcalfe Co. Fair, 1st & Jr. Champ., Allen Co. *Kevin Branstetter, Edmonton, KY*

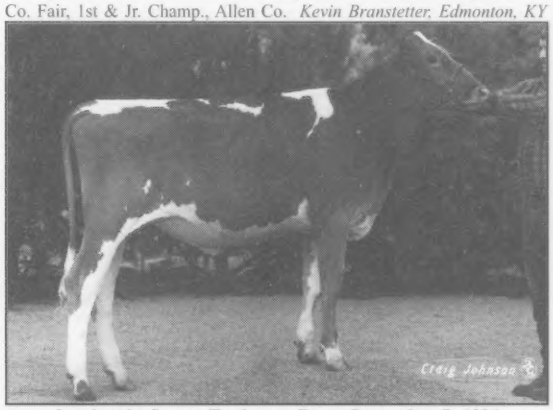

Lambrecht Sentry Trudy ✦ Born: September 7, 1996
9th, NGS-Louisville, 3rd, NJS-Louisville, 1st & Jr. Champ., IN State Fair, Open Show, 1st, IN State Fair, Jr. Show, 1st, Monroe County Fair, 1st, Lawrence County Fair. *Michael Cody Arnold, Bedford, IN*

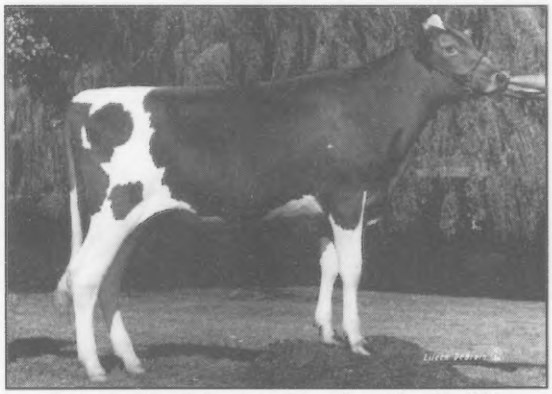

Pecks Gambler Rebecca ✦ Born: September 26, 1996
5th, NGS-Madison, 2nd, NJS-Madison, 1st, DeKalb County 4-H Fair, Jr. Show. *Katie Boesche, DeKalb, IL*

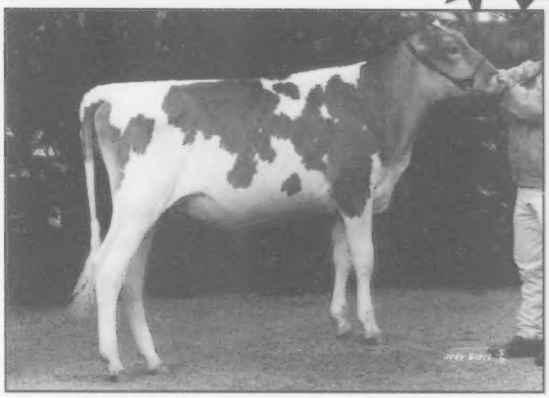

Holcombs Duster Lexus ✦ Born: September 14, 1996
12th, NGS-Louisville, 6th, NJS-Louisville, 1st, GA National Fair, Open Show. 1st, FL State Fair, Open Show, 1st, South FL Fair, Open Show. *Christopher Holcomb, Seffner, FL*

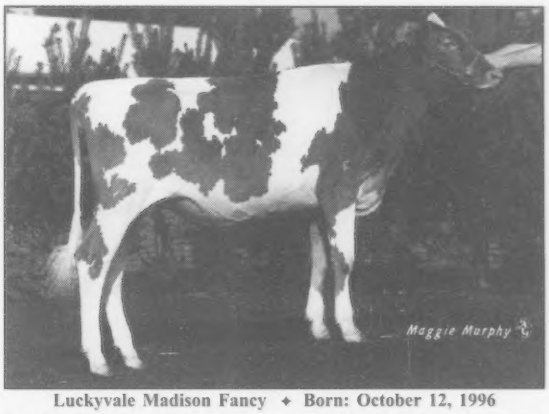

Luckyvale Madison Fancy ✦ Born: October 12, 1996
1st, NGS-Harrisburg, 1st & Jr. Champ., NJS-Harrisburg, 1st & Jr. Champ., NY State Fair, Open & Jr. Shows, 1st & Supreme Jr. Champ. & Grand Champ., Onidea County Fair, 1st & Jr. Champ. & Grand Champ., Cooperstown-Farmers' Jr. Show. *Jean Gallagher, Sangerfield, NY*

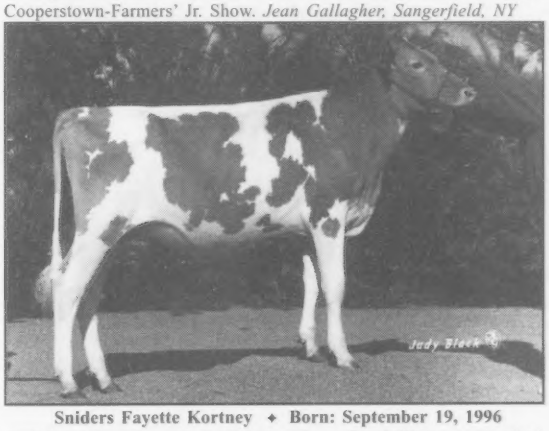

Sniders Fayette Kortney ✦ Born: September 19, 1996
3rd, NGS-Harrisburg, 2nd, NJS-Harrisburg, 7th, NGS-Louisville, 2nd, NJS-Louisville, 2nd, PA State Jr. Show, 2nd, SW District Jr. Show, 1st, Bedford Co. Fair, Open & Jr. Shows, 1st, Morrisons Cove Show, Open & Jr. Shows, 1st, Huntingdon Co. Fair. *Jan Snider, New Enterprise, PA*

1997 Junior All-American Contest

Summer Yearling Heifers

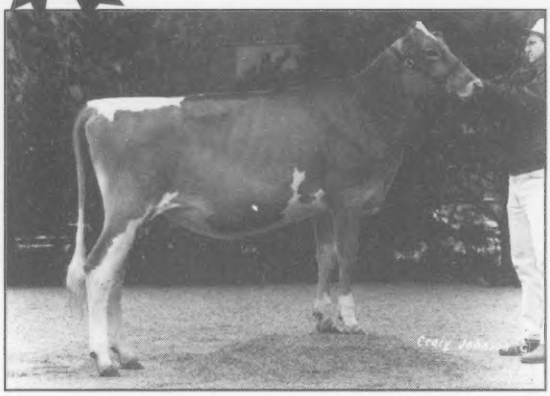

Braswell Primes Lois ✦ Born: July 3, 1996
3rd, NGS-Madison, 1st, NJS-Madison, 4th, NGS-Louisville, 1st & Jr. Champ., NJS-Louisville, 1st & Res. Jr. Champ., TN State Fair, 1st, TN Expo, 1st, KY State Fair, Jr. Show, 2nd, KY State Fair, 1st & Jr. Champ., Little World's Fair, 1st & Jr. Champ. & Grand Champ., Pulaski Co., 1st & Jr. Champ., Lincoln Co. Fair. *Jonathan Adams, Brodhead, KY*

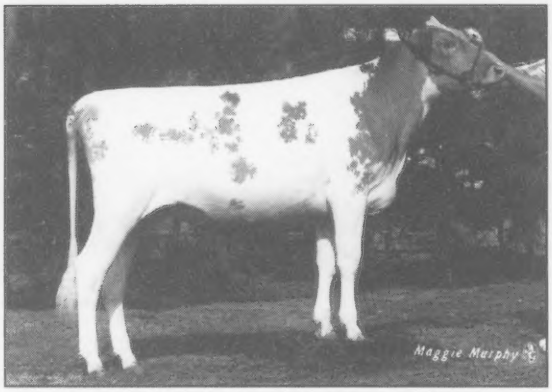

Lush Acres Telestar Sweetie ✦ Born: July 6, 1996
19th, NGS-Louisville, 5th, NJS-Louisville, 1st & Res. Jr. Champ, NC State Fair, 1st & Res. Jr. Champ., GA Nat'l., Jr. Show, 1st, GA Nat'l., 1st & Res. Jr. Champ., SC State Fair, Jr. Show, 1st, SC State Fair, 2nd, Gray Show, Open Show, 3rd, TN A. & I., Open Show. *Koy Ross, Clinton,SC*

1997 Junior All-American Contest

Junior Yearling Heifers

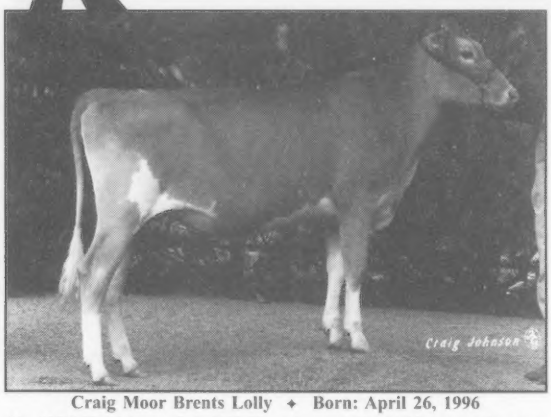

Craig Moor Brents Lolly ✦ Born: April 26, 1996
6th, NGS-Harrisburg, 3rd, NJS-Harrisburg, 14th, NGS-Louisville, 3rd, NJS-Louisville, 2nd, NY State Fair, Open & Jr. Shows, 1st & Jr. Champ., Chenango County Fair. *Jeff Canniff, Castle Creek, NY*

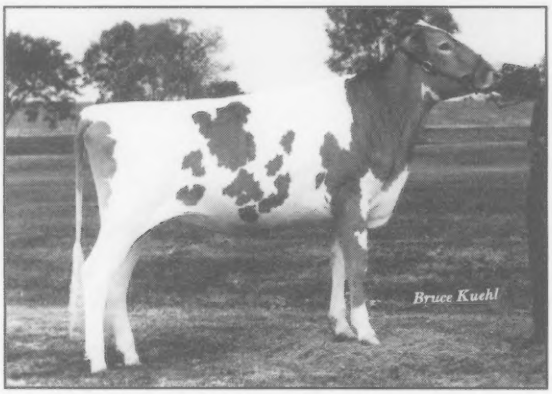

Edbloms Enticer Delight ✦ Born: March 2, 1996
2nd, NGS-Madison, 1st, NJS-Madison, 3rd, NGS-Louisville, 1st, NJS-Louisville, 1st, WI State Fair & Show, Open & Jr. Shows, 1st, S.E. Parish Jr. Show, 2nd, S.E. Parish Show, 1st & Res. Jr. Champ., Dane Jr. Co. & Stoughton Jr. Fair. *Scott Weisensel, Marshall, WI*

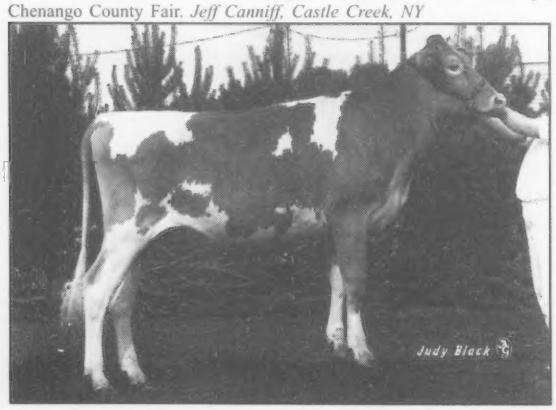

Walnut Lane Perfecto Ivyette ✦ Born: April 11, 1996
3rd, NGS-Harrisburg, 1st, NJS-Harrisburg, 9th, NGS-Louisville, 2nd, NJS-Louisville, 1st, PA State Jr. Show, 1st & Jr. Champ., South Central Show, 1st & Jr. Champ., Franklin Co. 4-H & Jr. Show, 1st & Res. Jr. Champ., Franklin Co. Show. *Emily D. Stuff, Mercersburg, PA*

Intermediate Yearling Heifers

1997 Junior All-American Contest

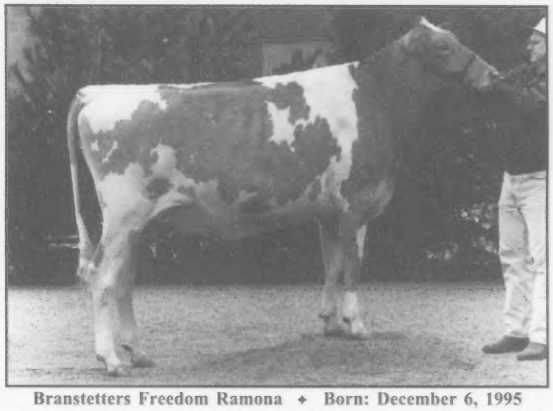

Branstetters Freedom Ramona ✦ Born: December 6, 1995
7th, NGS-Madison, 1st, NJS-Madison, 7th, NGS-Louisville, 2nd, NJS-Louisville, 1st & Jr. Champ., KY State Fair, 1st, KY State Fair Jr. Show, 1st, TN Dairy Expo, 1st, TN State Fair, 1st, District 4-H Show, 1st & Jr. Champ., Metcalfe Co. Fair, 1st & Jr. Champ., Hardin Co. Fair, 1st, Lincoln Fair, 1st, Adair Co. Fair. *Andrea Branstetter, Edmonton, KY*

Brightside Perfect Missy ✦ Born: December 30, 1995
11th, NGS-Louisville, 5th, NJS-Louisville, 2nd & Res. Jr. Champ., KY State Fair, Jr. Show, 2nd, KY State Fair, Open Show, 2nd, TN Dairy Expo, 2nd, TN State Fair. *Julie Fudge, Gamaliel, KY*

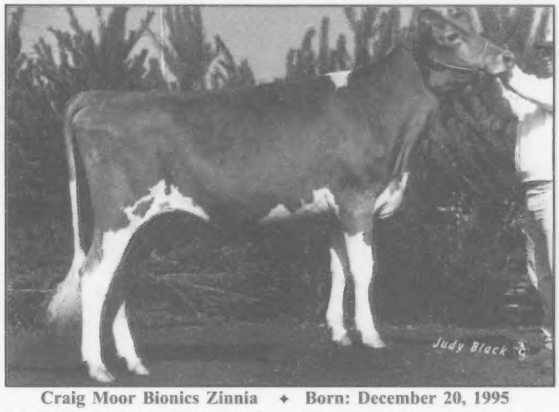

Craig Moor Bionics Zinnia ✦ Born: December 20, 1995
4th, NGS-Harrisburg, 2nd, NJS-Harrisburg, 1st, NY State Fair, Open & Jr. Shows, 1st & Jr. Champ., Franklin County Fair, Open Show, 1st, Franklin County Fair, Jr. Show. *Joshua A. Craig, North Bangor, NY*

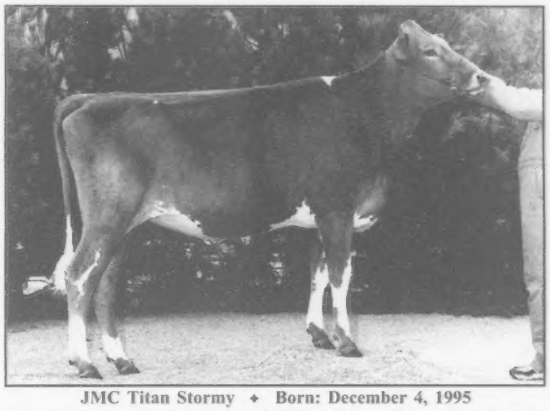

JMC Titan Stormy ✦ Born: December 4, 1995
8th, NGS-Louisville, 1st, NJS-Louisville, 1st & Jr. Champ., OK State Jr. Spring Fair, 1st, OK State Fair, Open & Jr. Shows, 1st, Ozark Empire Fair, Open & Jr. Shows, 1st, Tulsa State Fair, Open & Jr. Shows, 1st & Jr. Champ. & Supreme Jr. Champ., Cleveland Co. Fair. *Michael McDonald, Norman, OK*

Sniders G Henry Rave ✦ Born: December 4, 1995
3rd, NGS-Harrisburg, 1st, NJS-Harrisburg, 5th, NGS-Louisville, 3rd, NJS-Louisville, 1st & Jr. Champ., PA State Jr. Show, 1st, District Jr. Show, 1st, Huntingdon Co. Fair, 2nd, Bedford Co. Fair, 1st, Bedford Co. & Morrisons Cove, Jr. Shows. *Aaron Gable, New Enterprise, PA*

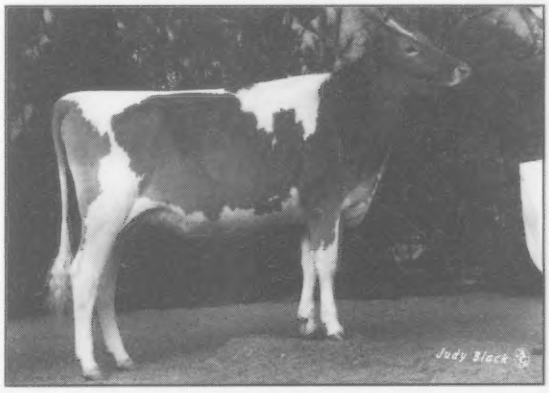

1997 Junior All-American Contest

Senior Yearling Heifers

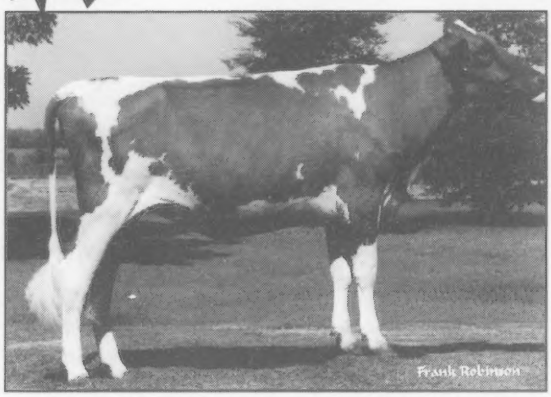

Brazier Farms MB Margie ✦ Born: October 17, 1995
1st, NGS-Sacramento, 1st & Res. Jr. Champ., NJS-Sacramento, 1st & Res. Jr. Champ., Stanislaus County Fair. *Chris Erbe, Turlock, CA*

King & Queen GH Daffodil-Twin ✦ Born: September 11, 1995
3rd, NGS-Harrisburg, 1st, NJS-Harrisburg, 1st, PA State 4-H FFA Show, 1st, South Central 4-H District Show, 1st & Jr. Champ., Lancaster County 4-H Show. *Andrew Edmond Smith, Denver, PA*

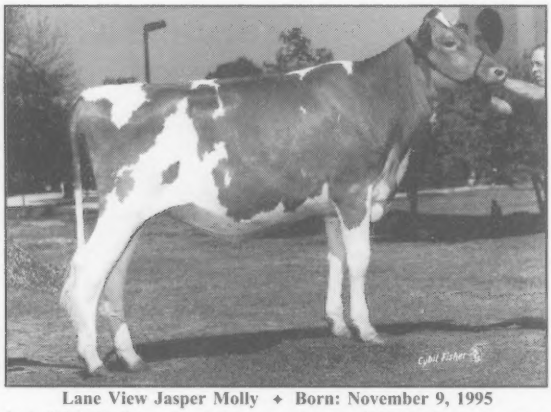

Lane View Jasper Molly ✦ Born: November 9, 1995
2nd, NGS-Madison, 1st & Res. Jr. Champ., NJS-Madison, 1st & Jr. Champ., IL State Fair, Open & Jr. Shows, 1st, McLean County Fair. *T.J. Renfrow, Carlock, IL*

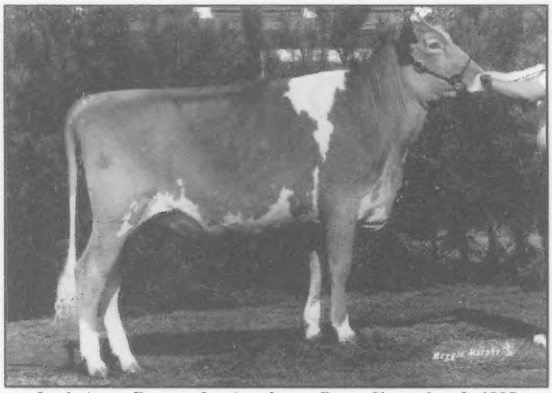

Lush Acres Desperados Angela ✦ Born: November 2, 1995
4th, NGS-Louisville, 5th, NJS-Louisville, 1st & Jr. Champ., SC State Fair, Jr. Show, 1st, SC State Fair, 1st & Jr. Champ., GA Nat'l Fair, Jr. Show, 1st & Grand Champ., Upper SC Fair, 1st & Jr. Champ., FL State Fair, 1st & Jr. Champ., NC State Fair. *Tim Sink, Clinton, SC*

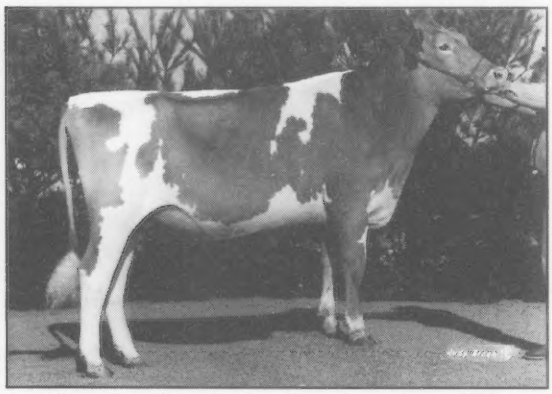

Mona Lous Prime Nicky ✦ Born: September 3, 1995
8th, NGS-Louisville, 1st, NJS-Louisville, 1st, OH State Fair, Open & Jr. Shows, 1st & Jr. Champ., Marion County Fair, 1st & Supreme Jr. Champ., Wyandot County Fair. *Mandy Derr, Carey, OH*

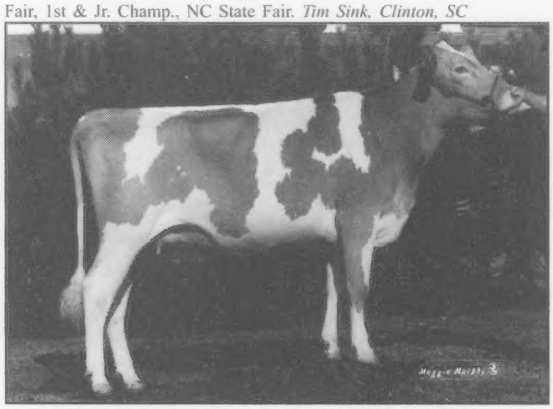

Sunrise Henry Cupie ✦ Born: September 2, 1995
3rd, NGS-Louisville, 2nd, NJS-Louisville, 2nd, NC State Fair, 1st & Jr. Champ., NC State Fair, Jr. Show, 1st & Jr. Champ., Dixie Classic Fair, Open & Jr. Shows, 1st & Jr. Champ., Cleveland Co. , Open & Jr. Shows, 1st & Jr. Champ., SW Jr. Show. *Renee & Ashley Bridges, Shelby, NC*

Junior 2-Year-Old Cows

1997 Junior All-American Contest

Ark Aldens RP Bengal ✦ Born: June 5, 1995
9th, NGS-Louisville, 5th, NJS-Louisville, 2nd, OH State Fair, Jr. Show, 5th, OH State Fair, Open Show, 4th, OH State Fair 2-Year-Old Futurity. *Rebekah & Priscilla Powers, Plain City, OH*

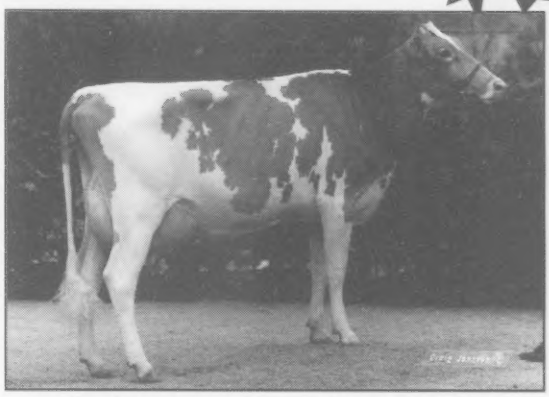

Branstetters Galaxy Clover ✦ Born: April 3, 1995
3rd, NGS-Louisville, 1st, NJS-Louisville, 1st, TN Dairy Expo, 1st, Adair County Fair, 1st, Metcalfe County Fair. *Andrea Kay Branstetter, Edmonton, KY*

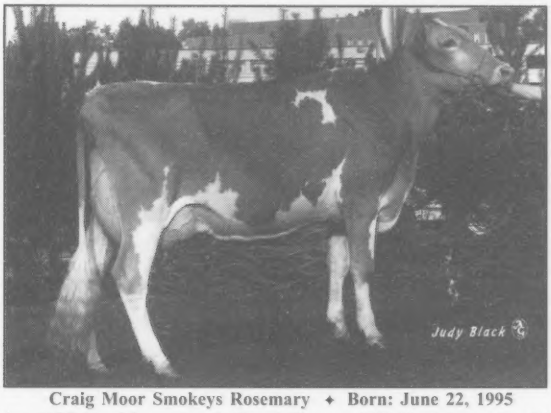

Craig Moor Smokeys Rosemary ✦ Born: June 22, 1995
1st, NGS-Harrisburg, 1st & Grand Champ., NJS-Harrisburg, 1st, NY State Fair, Open & Jr. Shows, 1st & Res. Grand Champ., Franklin County Fair, Open Show, 1st, Franklin County Fair, Jr. Show. *Joel A. Craig, North Bangor, NY*

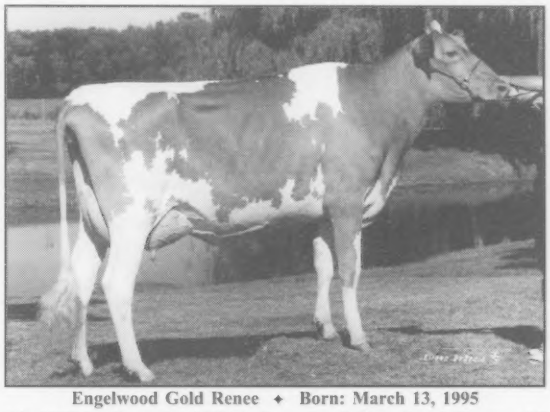

Engelwood Gold Renee ✦ Born: March 13, 1995
6th, NGS-Madison, 1st, NJS-Madison, 1st & Res. Grand Champ., WI State Fair, Jr. Show, 1st & Grand Champ., Shawano County Fair, Jr. Show. *James Engel, Shawano, WI*

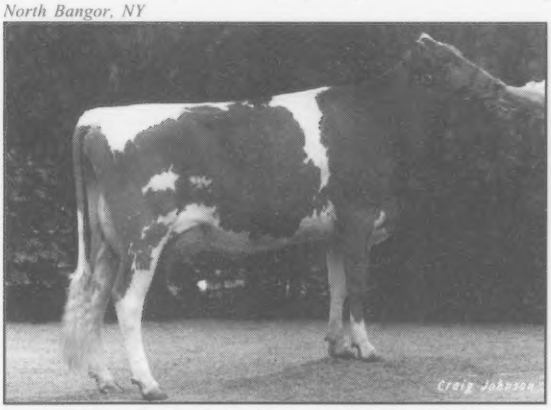

Myown Trustys Freda-ET ✦ Born: June 8, 1995
2nd, NJS-Louisville, 4th, NGS-Louisville, 1st, Iroquois County Fair, 1st, Kankakee County Fair. *Rebecca Meyer, Peotone, IL*

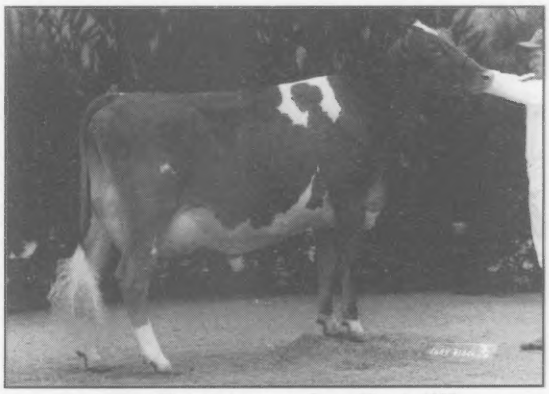

Sniders Illus Abalene ✦ Born: May 1, 1995
5th, NGS-Harrisburg, 2nd, NJS-Harrisburg, 8th, NGS-Louisville, 3rd, NJS-Louisville, 1st, PA State Jr. Dairy Show, 1st, SW District Show, 1st, Morrisons Cove Dairy Show, 1st, Huntingdon Co. Fair, 1st, Bedford Co. Fair, Open & Jr. Shows. *Kristi Snider, New Enterprise, PA*

1997 Junior All-American Contest

Senior 2-Year-Old Cows

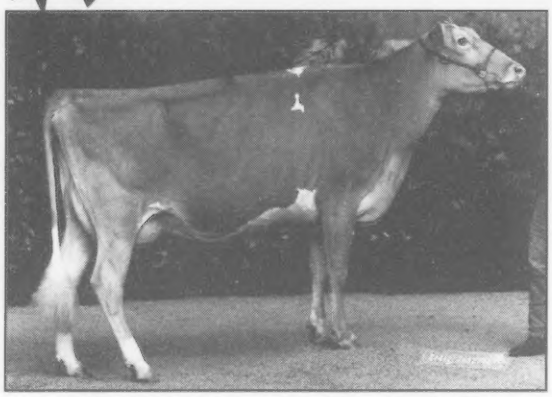

Boehles Patriot Ashton ✦ Born: November 8, 1994
2nd, NGS-Louisville, 3rd, NJS-Louisville, 1st & Res. Grand Champ., MO State Fair, Open Show, 1st & Grand Champ., MO State Fair, Jr. Show, 2nd, Ozark Empire Fair, Open & Jr. Shows. *James R. Kennemer, Springfield, MO*

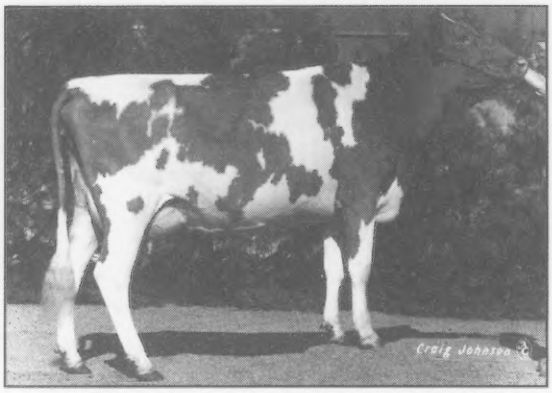

Lantz Farm Prides Joann ET ✦ Born: December 28, 1994
2nd, NGS-Louisville. *Derek and Emilie Blough, Goshen, IN*

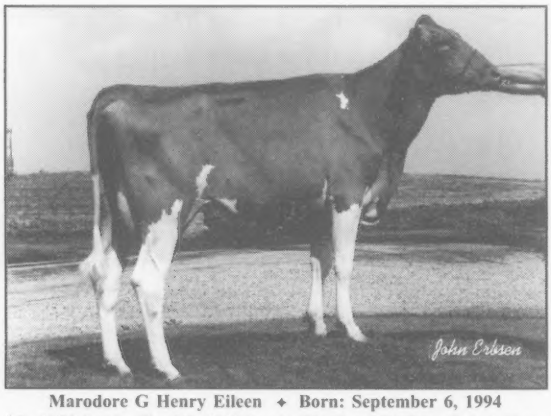

Marodore G Henry Eileen ✦ Born: September 6, 1994
5th, NGS-Louisville, 7th, NJS-Louisville, 1st, OH State Fair 2-Year-Old Futurity, 1st, OH State Fair, Open & Jr. Shows. *Sean Rogers-Kohler, Baltimore, OH*

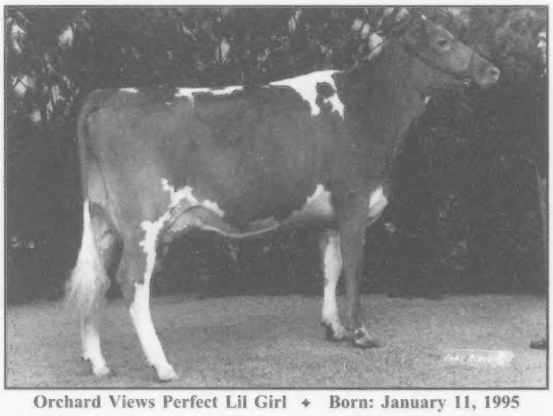

Orchard Views Perfect Lil Girl ✦ Born: January 11, 1995
6th, NGS-Harrisburg, 4th, NJS-Harrisburg, 14th, NGS-Louisville, 9th, NJS-Louisville, 1st, MD State Fair, 2nd, PA State Jr. Dairy Show, 2nd, SW District Show, 1st & Grand Champ., Lebanon Area Fair. *Andrew G. Ebersole, Anville, PA*

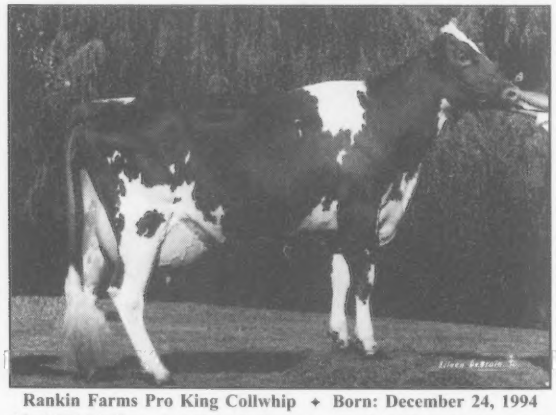

Rankin Farms Pro King Collwhip ✦ Born: December 24, 1994
5th, NGS-Madison, 1st, NJS-Madison, 1st, IL State Fair, Jr. Show, 8th, [illegible] Fair. Open Show, 1st, Logan County Fair, Open & Jr. Shows.

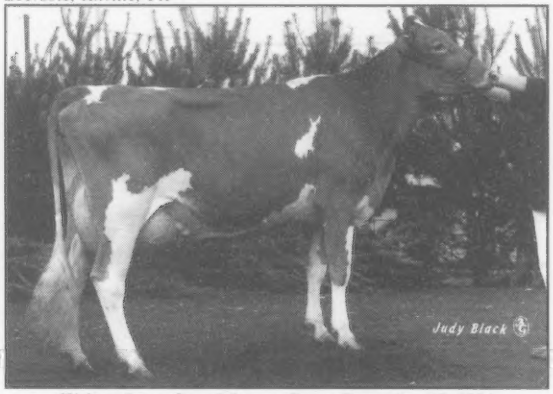

Walnut Lane Grand Izz ✦ Born: December 27, 1994
5th, NGS-Harrisburg, 3rd, NJS-Harrisburg, 1st & Grand Champ., South Central District, 1st & Res. Grand Champ., Franklin County Show, 1st & Grand Champ, Franklin County Show, Jr. Show, 1st & Grand Champ., Franklin County 4-H Show. *Emily Stuff, Mercersburg, PA*

Junior 3-Year-Old Cows

1997 Junior All-American Contest

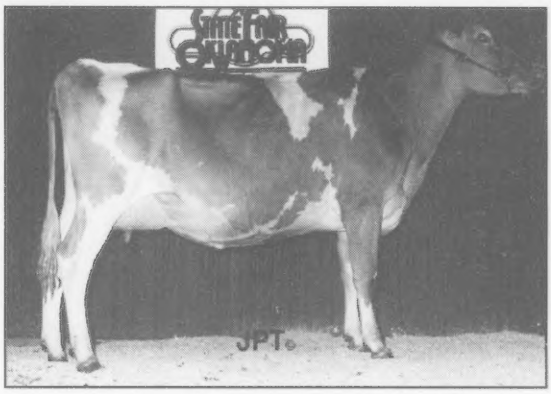

JMC Fayette S Fancy ✦ Born: March 6, 1994
1st & Res. Grand Champ., Tulsa State Fair, Open Show, 1st & Grand Champ., Tulsa State Fair, Jr. Show, 1st, OK State Fair, Open Show, 1st & Grand Champ., OK State Fair, Jr. Show, 3rd, Ozark Empire Fair, Open Show, 4th, Ozark Empire Fair, Jr. Show, 1st, Grand Champ. & Supreme Champ., Cleveland County Fair, Open & Jr. Shows. *Michael McDaniel, Norman, OK*

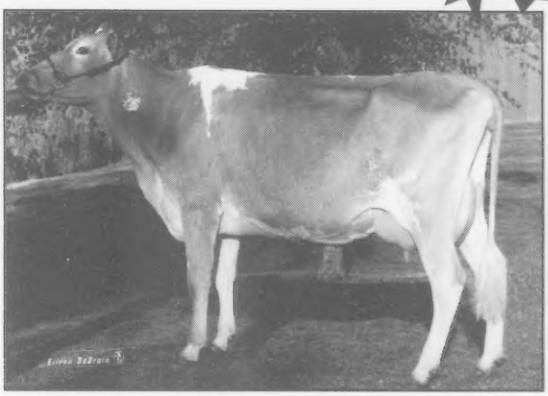

Maunesha CR Shipmate Sharleen ✦ Born: March 26, 1994
7th, NGS-Madison, 1st, NJS-Madison, 4th, MN State Fair, 2nd, WI Jr. State Fair, 3rd, Northwest Parish Show, Open Show, 1st, Northwest Parish Show, Jr. Show, 1st, St. Croix County Fair. *Curtis J. Peterson, Wilson, WI*

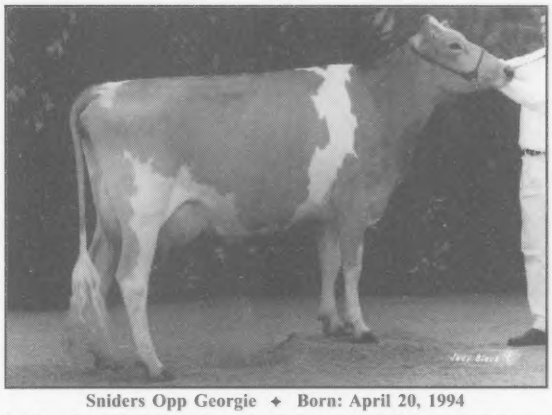

Sniders Opp Georgie ✦ Born: April 20, 1994
1st Dry Cow, NGS-Harrisburg, 1st & Res. Grand Champ., NGS-Louisville, 1st, NJS-Louisville, 1st Dry Cow, Southwest District Show, Jr. Show, 1st Dry Cow, Huntingdon County Fair, Open Show, 1st Dry Cow, Bedford County Fair, Open & Jr. Shows, 1st Dry Cow, Morrisons Cove Dairy Show, Open & Jr. Shows. *Jan Snider, New Enterprise, PA*

Yaples Magic Mikala ✦ Born: April 12, 1994
4th, NGS-Harrisburg, 1st, NJS-Harrisburg, 1st, PA State Jr. Dairy Show, 1st & Grand Champ., Clearfield County 4-H Dairy Show, 2nd, Southwest District Dairy Show. *Jason Yaple, Madera, PA*

1997 Junior All-American Contest

Senior 3-Year-Old Cows

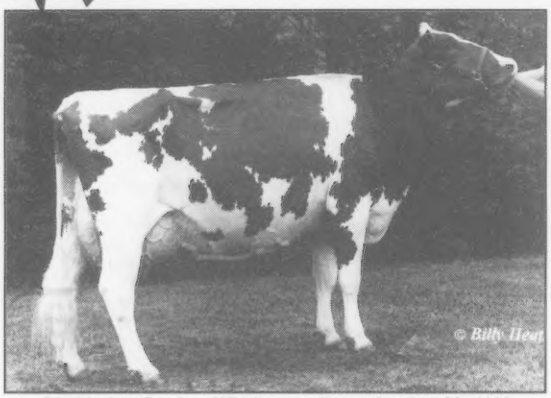

GR-Dix Lee Smokey Whiskey ✦ Born: October 22, 1993
5th, NGS-Madison, 1st & Grand Champ., NJS-Madison, 6th, NGS-Louisville, 1st & Res. Grand Champ., NJS-Louisville, 2nd, 3-Year-Old Guernsey Gold Futurity, 1st & Int. Champ., MD State, 1st, Grand Champ. & Supreme Champ., MD State, Jr. Show, 1st & Grand Champ., MD Field Day, Open & Jr. Shows. *Katie Dixon, Chestertown, MD*

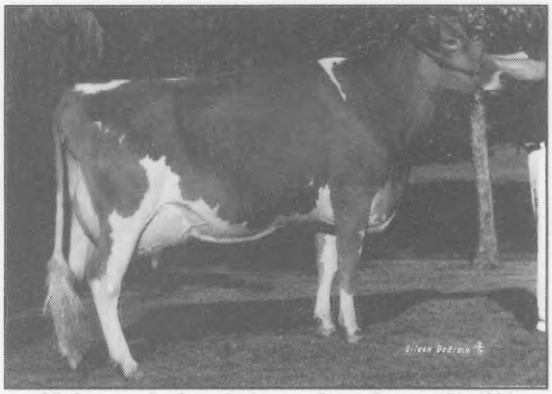

GR-Jenoway Perfecto Jenine ✦ Born: January 21, 1994
2nd, NJS-Madison, 7th, NGS-Madison, 7th, NJS-Louisville, 16th, NGS-Louisville, 1st, Central WI State Fair, 1st Dry Cow, Sr. Champ. & Grand Champ., Taylor County Fair. *Sheilee O'Malley, Coilman, WI*

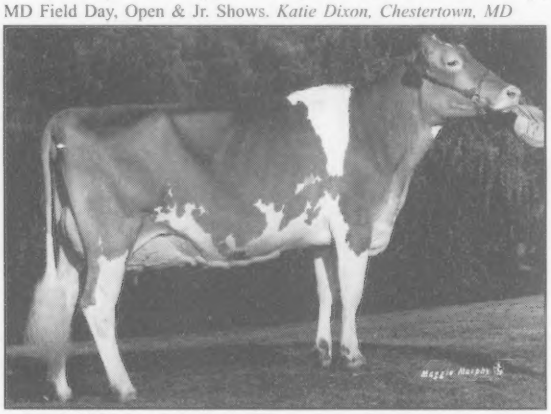

Land Of Living Capt Betsy-ET ✦ Born: September 10, 1993
1st, Intermediate Champ. & Grand Champ., NGS-Madison, 1st & Grand Champ., OH State Fair, Open & Jr. Shows, 1st & Grand Champ., Champaign County Jr. Show. *Austin and Lucas Ayars, Mechanicsburg, OH*

PAFarms Smokey Clareesa-ET ✦ Born: November 24, 1993
1st Dry Cow, NGS-Madison, 1st Dry Cow, NJS-Madison, 3rd, MN State Fair Show, 1st & Grand Champ., Brown Co. Fair, Open & Jr. Shows, 1st, Grand Champ. & Res. Supreme Champ., Region Nine Dairy Days, 3rd, MN S.W. District Show, 2nd, Dry Cow, MN State Fair Open Show, 1st, Dry Cow, MN State Fair 4-H Show. *Andrew Fritsche, New Ulm, MN*

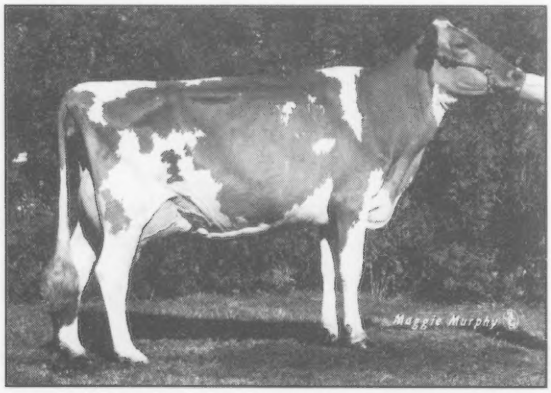

Ripley Farms Charlie Frito ✦ Born: November 26, 1993
5th, NGS-Louisville, 4th, NJS-Louisville, 1st, NY State Fair, Open Show, 1st, Sr. Champ. & Grand Champ., NY State Fair Jr. Show, 1st, Sr. Champ. & Grand Champ., Cortland County Jr. Fair. *Andrew Axtell, Cortland, NY*

4-Year-Old Cows

1997 Junior All-American Contest

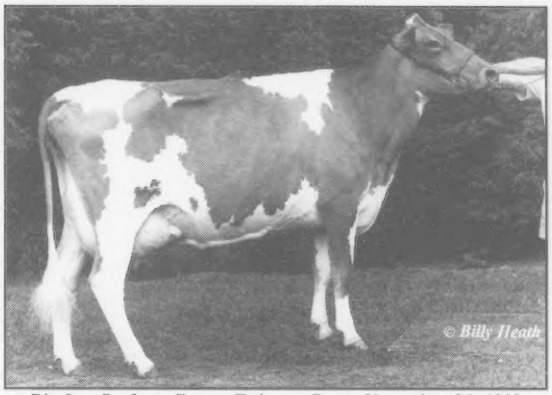

Dix Lee Perfecto Fawna-Twin ✦ Born: November 26, 1992
5th, NGS-Madison, 2nd, NJS-Madison, 3rd, NGS-Louisville, 1st & Grand Champ., NJS-Louisville, 1st & Res. Grand Champ., MD State, 1st, MD Field Day, Jr. Show, 1st & Grand Champ., E. Shore Spring, Supreme Champ., Kent Jr. Show. *Brett Dixon, Chestertown, MD*

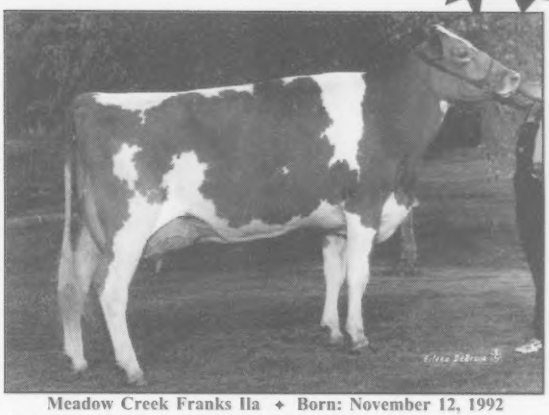

Meadow Creek Franks Ila ✦ Born: November 12, 1992
2nd, NGS-Madison, 1st & Res. Grand Champ., NJS-Madison, 1st, Sr. Champ. & Grand Champ., MN State Fair Open & FFA Shows. *David Cross, Sherburn, MN*

Misty Meadows Franks Luscious ✦ Born: June 19, 1993
9th, NGS-Madison, 4th, NJS-Madison, 1st, WI Jr. State Fair, 2nd & Res. Grand Champ., MN State Fair, 1st, NW Parish, Open Show, 1st & Grand Champ., NW Parish, Jr. Show, 2nd, St. Croix County Fair. *Christopher Peterson, Wilson, WI*

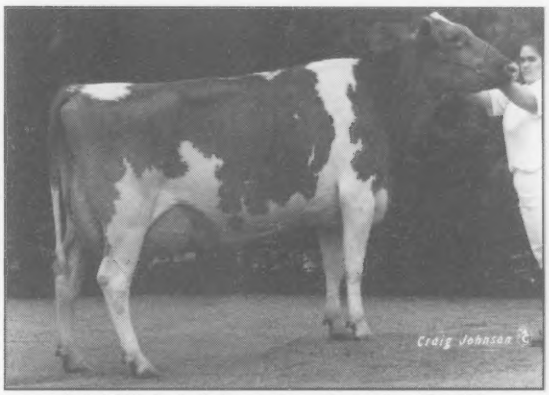

Rebel Hill Susie Faire ✦ Born: September 17, 1992
4th, NGS-Louisville, 3rd, NJS-Louisville, 1st & Grand Champ., TN State 4-H Show, 4th, TN State Fair, 2nd, Mid-South Fair, 1st, TN Dairy Expo, 1st, Maury Co. Fair, 1st, Marshall Co. 4-H, 1st Dry Cow, TN Valley Fair, 1st, District Two 4-H. *Briana Strasser, Chapel Hill, TN*

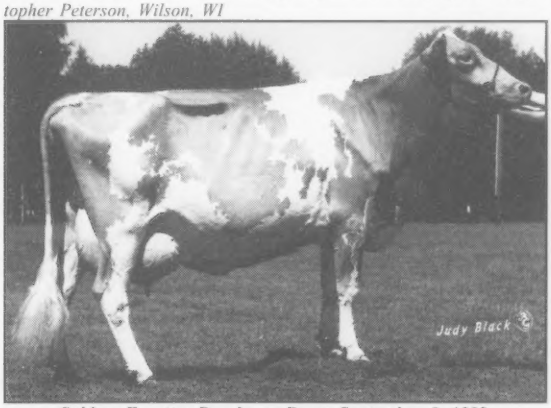

Sniders Fayettes Dazzle ✦ Born: September 9, 1992
3rd, NGS-Harrisburg, 1st, NJS-Harrisburg, 1st, PA State Jr. Dairy Show, 1st, Bedford County, Jr. Show, 1st & Res. Grand Champ., Bedford County, Open Show, 1st, Morrisons Cove Dairy Show, Open & Jr. Shows, 1st, SW District, Jr. Show. *Amber Clark, New Enterprise, PA*

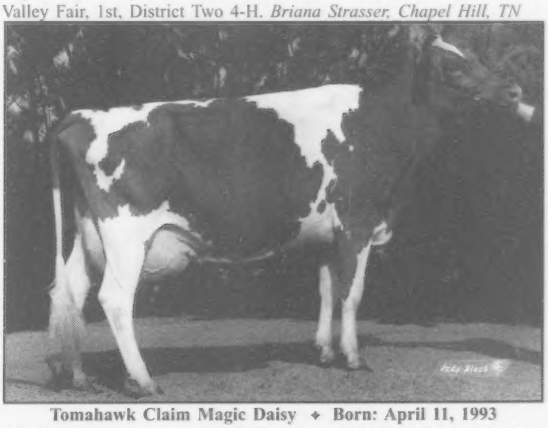

Tomahawk Claim Magic Daisy ✦ Born: April 11, 1993
4th, NGS-Harrisburg, 2nd, NJS-Harrisburg, 6th, NGS-Louisville, 2nd, NJS-Louisville, 2nd, PA State Jr. Dairy Show, 1st & Res. Grand Champ., Westmoreland County Fair, Open & Jr. Shows, 2nd, Mon-Valley District 4-H Show. *Eric Poole, Tarrs, PA*

1997 Junior All-American Contest

Aged Cows

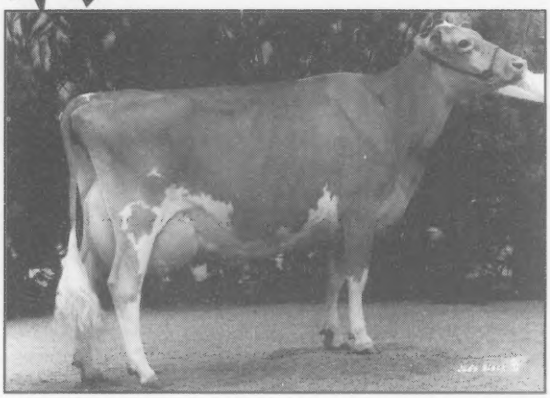

Guerndale Fayettes Robin ✦ Born: December 29, 1989
4th, NGS-Harrisburg, 1st, NJS-Harrisburg, 5th, NGS-Louisville, 3rd, NJS-Louisville, 1st & Grand Champ., PA State Jr. Dairy Show, 1st & Grand Champ., Bedford County Fair, Open & Jr. Shows, 1st Dry Cow & Grand Champ., Morrisons Cove Dairy Show, Jr. Show, 2nd Dry Cow, Morrisons Cove Dairy Show, Open Show. *Aaron Gable, New Enterprise, PA*

Sniders Magic Satin ✦ Born: August 4, 1992
5th, NGS-Harrisburg, 2nd, NJS-Harrisburg, 6th, NGS-Louisville, 5th, NJS-Louisville, 2nd, PA State Jr. Dairy Show, 1st, Huntingdon County Fair, 2nd & Res. Grand Champ., Bedford County Fair, Jr. Show, 2nd, Bedford County Fair, Open Show, 1st & Grand Champ., Morrisons Cove Dairy Show, Open & Jr. Shows, 2nd, Southwest District Show, *Kristi Snider, New Enterprise, PA*

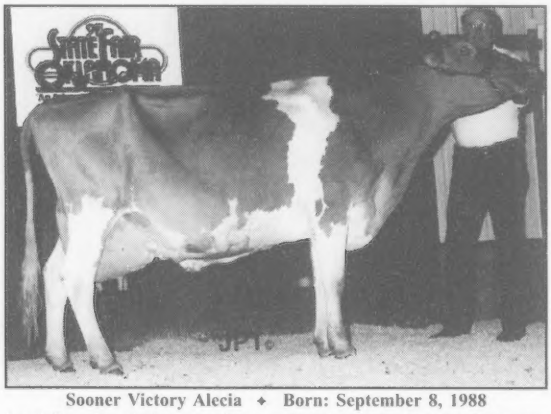

Sooner Victory Alecia ✦ Born: September 8, 1988
1st & Res. Grand Champ., OK State, Fair Jr. Show, 3rd, OK State Fair, Open Show, 2nd, Tulsa State Fair, Open & Jr. Shows, 1st, Res. Grand Champ. & Res. Supreme Champ., Cleveland County Fair, Open & Jr. Shows. *Michael McDaniel, Norman, OK*

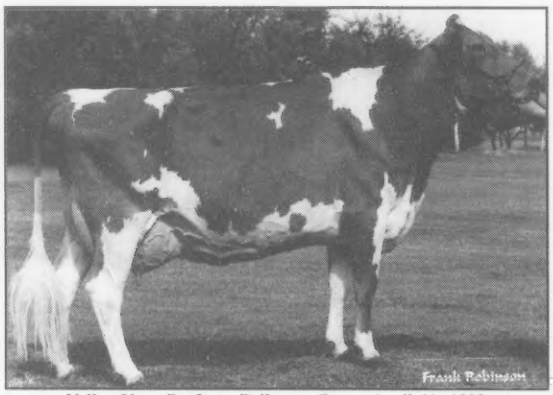

Valley Veue Perfecto Belle ✦ Born: April 11, 1992
2nd, NGS-Sacramento, 1st & Res.Grand Champ., NJS-Sacramento, 4th, NGS-Madison, 1st, NJS-Madison, 1st, Sr. Champ., Grand Champ., & Supreme Champ., Great Western Jr. Livestock & Dairy Expo, 1st, Sr. Champ. & Grand Champ., Tulare County Fair. *Stefanie Oliveira, Lemoore, CA*

NO MAN HAS EVER BEEN SHOT FOR BUYING A SPARKLING GEM.

Selling at the Kentucky National / World Guernsey Conference Sale:

Spring Walk Jimco Saphire

PA: +1,217M +41F +46P

This Jimco Pansys Patrick daughter will show in 1998 as a senior yearling. She already has a show record that includes being named the reserve junior champion at the Ohio State Fair.

Her 4th Dam Was A 1997Great Cow Contest Runner-Up

Spring Walk LH Etta, EX-91

Lifetime: 2,370D 146,960M 7,542F 3,173P

"Saphire" comes from the same cow family such as greats like Spring Walk BT Frank-ET and Spring Walk Ettas Ginger-ET. Do not miss out on this outstanding offer.

"Saphire's" Dam:

Spring Walk Streaks Saphire

Very Good-87 ~ Gold Star Cow

3-00 305D 20,740M 4.1% 851F 3.2% 674P

"Saphire's" Grandam:

Spring Walk Victorys Streak

Very Good-80 ~ Gold Star Cow

3-02 305D 20,600M 4.7% 967F 3.5% 713F

Please stop and see us on your way to or from the World Guernsey Conference. We are a four generation farm and have the credentials of being the breeders of "Frank" and "Trumpet".

SPRING WALK FARM

Kentucky National World Guernsey Sale

William and Kurt Wachtel and Family

Herdsman: Mark Fridenstine ~ 13079 TR 503, Big Prairie, Ohio

William (330) 378-2273 ~ Kurt (330) 378-4302 ~ Fax (330) 378-2913

1997 All-American Nominees

The spotlight shined once again in 1997 on the Guernsey breed as a number of outstanding cattle were exhibited at the four national shows. A total of 126 animals were entered in the 1997 All-American contest. This year's nominating committee consisted of the four national show judges: David Jones, Yale, OK, NGS-Sacramento; Dennis Patrick, Woodbine, MD, NGS-Harrisburg, Dr. Lee Majeskie, College Park, MD, NGS-Madison; and Brian Garrison, Tiffin, OH, NGS-Louisville.

The Owners

Representatives from 20 states and Canada enrolled 126 nominees in this year's All-American contest. Wisconsin had the most nominations with 21, and Pennsylvania came in a close second with 17. Kentucky and Ohio both had seven.

The Clark Vilter Family of Hartland, Wisconsin, returned again from last year with the most nominations, a total of 16. In second with seven nominations was Snider Homestead Farm, operated by the Gable Family of New Enterprise, Pennsylvania. Beth Clark of Misty Meadows Farm in Bedford, Pennsylvania, had four nominations giving her the third place slot.

The Sires

This year's All-American contest marks the second year Lily Lane Penny Perfecto-ET has had the highest number of nominees with 11 entries. In second was Dutch Mill Telestar Fayette with five nominees. Four Winds Magicman, Solum Grand Henry, Nells Glow Admiral Magic and Sherma Victory Ellas Enhancer all tied for the third place siring four nominees.

Returning Nominees

There were a total of 15 animals returning to the All-American spotlight from 1996. The nine yearlings returning were All-Americans Edbloms Enticer Delight, Sunrise Henry Cupie, Myown Trustys Freda and Lone Acres Perfecto Catie; Reserve All-American Valley Set Tom Handy; Honorable Mention All-Americans Lavon Farms D Diamond and Four Winds Magic Jewel. Nominated again this year were Four Winds Enhancer Diedra-ET and Misty Meadows C Cara.

The six cows returning were All-Americans Land Of Living Capt Betsy-ET and Land Of Living O Jamilynn; Honorable Mention All-Americans Four Winds Adm B Silk-ET, Meadow Creek Franks Ila, Spring Walk Perfectos Scarlet and GR-Knapps Fayette Jo.

The All-American nominees are summarized and pictured in the brochure. The results will be published in the March *Guernsey Breeders' Journal.* The All-American contest would not be possible without its sponsors. We appreciate your support.

Table 1

Bulls Siring Four or More All-American Nominees

Lily Lane Penny Perfecto-ET	11
Dutch Mill Telestar Fayette	5
Four Winds Magicman	4
Nells Glow Admiral Magic	4
Solum Grand Henry	4

Table 2 is found on page 22

Correction

In the All-American booklet, the aged cow entry of Brenrock Lieutenant Lola was grand champion at the Eastern States Expo, not reserve grand champion.

1997 Junior All-American Nominees

The 1997 show season brought many junior Guernsey breeders into the center ring. There were many outstanding junior-owned animals exhibited at the four national junior shows. A total of 68 animals have been entered in the 1997 All-American contest. The nominating committee for the contest was the four national show judges: David Jones, Yale, OK, NGS-Sacramento; Dennis Patrick, Woodbine, MD, NGS-Harrisburg; Dr. Lee Majeskie, College Park, MD, NGS-Madison; and Brian Garrison, Tiffin, OH, NGS-Louisville.

The Owners

Andrea Branstetter of Edmonton, Kentucky, tied with Michael McDaniel of Norman, Oklahoma, for the most nominations in the 1997 Junior All-American contest, both owning three nominees. Seven juniors followed close behind with two nominations. They are as follows: Kevin Branstetter of Edmonton, Kentucky; Scott Weisensel of Marshall, Wisconsin; Jan Snider of New Enterprise, Pennsylvania; Emily Stuff of Mercersburg, Pennsylvania; Aaron Gable of New Enterprise, Pennsylvania; T.J. Renfrow of Carlock, Illinois; and Kristi Snider of New Enterprise, Pennsylvania. Pennsylvania came in as the top state this year with 15 nominations from their youth. The second place state was Kentucky with eight nominations followed by Wisconsin with seven nominations for third place.

The Sires

The bull to sire the most Junior All-American nominees was Lily Lane Penny Perfecto-ET with seven offspring nominated. Rounding out the top three was Solum Grand Henry with five and Dutch Mill Telestar Fayette with four.

Returning Nominees

There will be several names in the Junior All-American contest that you will recall from last year. The six yearlings that returned were Junior All-Americans Edbloms Enticer Delight, Branstetters Freedom Ramona, Sunrise Henry Cupie and Myown Trustys Freda. Nominees back again were JMC Titian Stormy and Lantz Farm Prides Joann-ET.

The four cows returning were Junior All-Americans Land Of Living Capt Betsy-ET, Meadow Creek Franks Ila and Guerndale Fayettes Robin; and Reserve Junior All-American Tomahawk Claim Magic Daisy.

The Junior All-American nominees for 1997 are summarized and pictured in the brochure. The Junior All-American results will be printed in the March 25 *Guernsey Breeders' Journal.*

Table 1

Bulls siring Four or More Junior All-American Nominees

Lily Lane Penny Perfecto-ET	7
Solum Grand Henry	5
Dutch Mill Telestar Fayette	4

Table 2 is found on page 28

1998 World Guernsey Conference & National Convention Registration Form

Attendee(s) Adult _____

Adult _____

Youth _____

Youth _____

Youth _____

Farm/Company Name _____

Address _____

City _____ State _____ Zip Code _____

Telephone (___) _____ Fax (____)_____ e mail _____

Thursday, March 26:

Breakfast on own

+ Opening & Youth Address	____ yes	____ no	No fee
+ Fitting Demonstration	____ yes	____ no	No fee
+ Picture Workshop	____ yes	____ no	No fee
+ PDCA Judging School	____ yes	____ no	No fee
* Star of Louisville Dinner Cruise (optional)	____ x $60		= $ _____

Friday, March 27:

Breakfast on own

+Youth Extension Workshop	____ yes	____ no	No fee
+ Product Development/Marketing Objectives Workshop	____ yes	____ no	No fee
Noon lunch	____ x $15	____ x $19	= $ _____
* 1:00 p.m. Tour	____ x $23	____ x $26	= $ _____
+ WGCF Country Reports	____ yes	____ no	No fee
Presidents Reception/Kentucky Buffet	____ x $28	____ x $32	= $ _____

Saturday, March 28:

Breakfast	____ x $9	____ x $12	= $ _____
8:00 a.m.Tour & Lunch	____ x $40	____ x $44	= $ _____

Please choose one of the following three tour options.

____ Option 1: Labrot & Grahm Distillery, Churchill Downs Museum & JB Speed Art Museum.

____ Option 2: Labrot & Grahm Distillery, Louisville Slugger & Joe Ley Antiques Museum.

____ Option 3: Louisville Slugger, Churchill Downs Museum, JB Speed Art Museum.

1998 World Guernsey Conference & National Convention Registration Form (con't)

		Late Reg.	
Saturday, March 28 *(continued)*:			
Environmental Policies Impact on Dairy Farming Presentation	____ yes	____ no	No fee
+ Role of Societies Presentation	____ yes	____ no	No fee
+ Guernsey Global Breeding Plan	____ yes	____ no	No fee
Lunch at the hotel		____ x $22	= $ _____
Pre-Show Dinner		____ x $15	= $ _____
Sunday, March 29:			
Sunday Brunch		____ x $21	= $ _____
+ Farming Objectives Presentation	____ yes	____ no	No fee
+ Breeding Strategies Within Small Populations Presentation	____ yes	____ no	No fee
+ Young Farmers Panel Discussion	____ yes	____ no	No fee
Youth Banquet		____ x $35	= $ _____
Monday, March 30:			
Continental Breakfast		____ x $12	= $ _____
Pre-Sale Lunch		____ x $12	= $ _____
World Conference Dinner		____ x $40	= $ _____

Total Amount Enclosed **$ _____**

Please make checks payable to:
9th World Guernsey Conference Fund
c/o Tom Smith
1135 Watts Mill Road
Nicholasville, Kentucky 40356

• Limited number of tickets available for the Friday Tour and Star of Louisville Dinner Cruise.
• Please identify workshops you are interested in attending.
• Planned activities on Friday, Sunday and Monday night are available for children under 12 years of age. Please indicate on this form if you want childcare for any of these events. If you require more day care than what is listed, please contact Patty Holbert at (502) 325-4352.

Yes, I want childcare during the following events:
_____ Friday, Presidents Reception & Kentucky Buffet.
_____ Sunday, Youth Banquet.
_____ Monday, World Guernsey Conference.

Room reservations must be made by February 25, 1998, are the Executive West Hotel in Louisville, Kentucky. A block of rooms has been reserved at $74 plus tax per room for single or double occupancy. There is another convention in the hotel during the World Guernsey Conference. Individuals who reserve their room after February 25 will lose the convention room rate and there will be no guarantee that there will be rooms available after this date. Reservations can be made at 1-800-626-2708.

A complimentary shuttle bus is available to Jefferson Mall for shopping excursions on Thursday and Friday. Sign up at the registration desk if you are interested.

See The States In '98

World Guernsey Conference Agenda

Wednesday, March 25

PM	Registration desk open
	Free evening

Thursday, March 26

10:00 a.m.	Conference opens
	Opening Addresses
	"Youth" Address
12:00 p.m.	*Lunch
12:30 p.m.	Cattle Fitting Demonstration
1:00 p.m.	AGA Directors' Meeting
1:15 p.m.	Cattle Pictures Workshop
1:30 p.m.	2 Craft Workshops
2:00 p.m.	PDCA Judging School
6:00 p.m.	Star of Louisville Dinner cruise (optional)

Friday, March 27

7:30 a.m.	Youth, Type, Show, Production Committee Meetings
9:30 a.m.	Report on Classification Workshop
10:00 a.m.	Milk/Coffee/Tea Break
10:00 a.m.	Workshops: Youth Extension Program; Product Development/ Marketing Objectives
10:00 a.m.	Guernsey Foundation
10:30 a.m.	Futurity Committee
12:00 p.m.	Lunch
1:00 p.m.	Optional tours: Louisville Stoneware; Tobacco Company; Antique Market & others
1:00 p.m.	Report on morning sessions
1:30 p.m.	WGCF Society Reports
3:00 p.m.	Milk/Coffee/Tea Break *Sponsored by CRI*
3:30 p.m.	WGCF Reports Continued
6:00 p.m.	*^President's Reception Buffet & Dance

Saturday, March 28

AM	Optional tours of Jim Beam Distillery; Churchill Downs Race Track and Museum; Louisville Slugger
8:30 a.m.	Environmental Policies Impact on Dairy Farming
9:00 a.m.	The Role of Societies
9:45 a.m.	Open Discussion
10:15 a.m.	Milk/Coffee/Tea Break
10:30 a.m.	Guernsey Global Breeding Plan

Saturday, March 28 (continued)

11:30 a.m.	Open Discussion
12:00 p.m.	*Lunch
3:00 p.m.	Quiz Bowl Written Test
3:00 p.m.	Queen Skits
6:00 p.m.	*Dinner
7:00 p.m.	Kentucky National Show
9:30 p.m.	Youth Party-Ice Cream Social

Sunday, March 29

8:00 a.m.	Church services
8:00 a.m.	*Sunday Brunch
9:00 a.m.	Youth Quiz Bowl Contest
10:00 a.m.	Workshops: Farming Objectives and Breeding Strategies within Small Populations
12:00 p.m.	Lunch on own
1:00 p.m.	Report on workshops
3:00 p.m.	Milk/Coffee/Tea Break
2:00 p.m.	Young Farmers' Panel
2:45 p.m.	WGCF Directors' Meeting
3:00 p.m.	Quiz Bowl Championship
6:00 p.m.	*^Youth Banquet & Auction *Sponsored by New York GBA* Party & Dance

Monday, March 30

8:00 a.m.	AGA Annual Meeting
8:00 a.m.	Youth Annual Meeting
11:00 a.m.	AGA Directors' Meeting
11:30 a.m.	*Pre-sale lunch
1:00 p.m.	National Convention/ Kentucky National Sale
4:30 p.m.	WGCF Directors' Reports & Discussion; Dave Kjome
6:30 p.m.	*^WGCF Banquet: 10th World Conference *Sponsored by California GCC* Preview by South Africa Guernsey Cattle Breeders; Presentations Closing Address by E. Cline Brubaker, WGCF President

WGCF - World Guernsey Cattle Federation

PDCA - Purebred Dairy Cattle Association
* Limited number of meal tickets available

^ Child care provided. If you require more day care than what is listed, please contact Patty Holbert at (502) 325-4352.

Annual Meeting Notice To Be Mailed

The notice of the 121st American Guernsey Association annual meeting will be mailed in January to all AGA active members. Active members who are individuals shall be entitled to one (1) vote at any meeting of the Association. Only individuals who are active members shall be entitled to hold office in the Association. The AGA Constitution defines an active member as:

"A membership all retain its full term, but be classified active or inactive as follows:

(a) An active member shall be one in which at least one application for transfer of ownership into the name of the membership shall have been received by the Herd Register Department of the American Guernsey Association with two (2) years prior to January 1, preceding an annual meeting.

(b) A membership shall be declared inactive when there has not been received in the Herd Register Department of the Association at least one application for registration in the name of the membership; or at least one application for transfer of ownership into the name of the membership with two (2) calendar years prior to January 1, preceding an annual meeting.

(c) A membership having been classified as inactive shall automatically be reinstated to active status upon fulfilling the requirements of section (a), defining active status.

(d) An individual membership of an individual, who is a shareholder, partner or other joint ownership arrangement that is a member, shall be classified as an active membership if at least one application for registration in the name of the corporation, partnership or joint ownership membership or at least one application for transfer of ownership into the corporation, partnership or joint ownership arrangement shall have been received by the Herd Register Department of the American Guernsey Association within the two (2) calendar years prior to January 1 preceding an annual meeting, provided that the corporations, partnership or joint owners files with and maintains with the Executive Secretary of the Association, a current and complete list of all shareholders, partners and joint owners."

The envelope to be mailed contains a notice of the 121st annual meeting, convention schedule, reservation form and hotel reservation form. Also enclosed will be ballots for the director elections.

Any active member not receiving a ballot by February 16, 1998, should contact the American Guernsey Association at 7614 Slate Ridge Blvd., P.O. Box 666, Reynoldsburg, Ohio 43068-0666, or call the office at (614) 864-2409 during office hours, 8:00 a.m. to 4:30 p.m. eastern daylight time, Monday through Friday.

Continued from page 18

Table 2

State With All-American Nominees

Wisconsin	21
Pennsylvania	17
Kentucky	7
Ohio	7
Iowa	6
New York	6
Oklahoma	5
California	4
Texas	3
Maryland	3
Missouri	2
Tennessee	1
Indiana	1
South Carolina	1
North Carolina	1
Illinois	1
New Hampshire	1
Minnesota	1
Michigan	1
Vermont	1
Canada	1

Get On The Right Track With The Latest Information For Your Breeding Decisions!

The American Guernsey Association's Sire Summary gives you all of the necessary information you need to build a successful breeding program.

The cost is only $15 for one issue, or $20 to receive both February and August sire summaries.

Clip and Send
The American Guernsey Association
P.O. Box 666, 7614 Slate Ridge Blvd., Reynoldsburg, OH 43068-0666

☐ YES! I want to subscribe to the 1998 Guernsey Sire Summary. Enclosed is my check for $ _____

Please send me:
☐ The February 1998 Guernsey Sire Summary for $15
☐ A one-year subscription for the February 1998 and August 1998 Guernsey Sire Summaries for $20.

Name _____
Farm Name _____
Address _____
Town _____
State _____ Zip Code _____

Total Performance Evaluation

TPE is for every dairy producer. TPE is a package that will work well with any management scheme. Take a moment and read about the many benefits TPE can provide for your Guernsey operation:

Type Traits Appraisal

✔ Appraisers leave a complete score, breakdown, and remarks for each cow scored with the herd owner on the day of appraisal

✔ Appraisal of first, second and third-lactation cows and cows that have not been scored twice

✔ Post-appraisal summary of individual traits and summarized by sires and age groups

✔ Actively contribute to the breed's genetic evaluations for type

Discounts on AGA Services

✔ Substantial discounts on registrations

✔ 10% off all *Guernsey Breeders' Journal* ads of 1/6 page or larger

✔ TPE herds may purchase a pedigree at the time of registration for $2. This is a $3 savings from the regular price

Production Records

✔ 305 and 365 day DHIR records plus 305 day DHI records are automatically included on pedigrees, and eligible for national awards and other recognition programs. Breeders may submit 365 day DHI records to the AGA for inclusion on pedigrees at no additional cost.

✔ Publication in the *Guernsey Breeders' Journal* of all lactations 130% above breed average

✔ Two annual herd lactation summaries

Genetic Information

✔ Complimentary USDA/AGA quarterly sire summaries

✔ PTA production and type summary, twice a year after the February and August USDA-AIPL genetic evaluations

✔ Publication of the high ranking herds for Production Type Index (PTI) herd average in the *Journal*

Clip and send

Save 10% by paying 1998 TPE fees in full by January 31, 1998

Name _____

Farm _____

Address _____

City _____

State _____ **Zip Code** _____

Telephone _____

DHI Herd Code _____

My processing center is (very important):

- Agri-Tech Analytics ☐
- Pennsylvania DHIA ☐
- Mid-States DRPC ☐
- Cornell Dairy Records ☐
- Provo DHI ☐
- Michigan DHIA ☐
- DRPC @ Raleigh ☐
- Wisconsin DHIC ☐

My herd is enrolled in: ☐ DHIR ☐ DHI

OTHER: _____

Number of cows on most recent test sheet _____ @ $8.00 $ _____

Less 10% (if paid in full by January 31, 1998) $ _____

Subtotal $ _____

Herd Fee @ $30 $ _____

Journal subscription renewal $ _____
$15/year or $35/three years

Total Enclosed $ _____

Payment schedules of three and five times per year are available for TPE herds. Please specify: ☐ **3 times** ☐ **5 times**

Please send pedigrees at the time of registration for $2 per pedigree ☐

Applicant's signature _____

Mail to: American Guernsey Association, P.O. Box 666, 7614 Slate Ridge Blvd., Reynoldsburg, OH 43068-0666

We Believe In Guernseys!

These people are actively showing their confidence and faith in the Guernsey Breed by advertising in the *Guernsey Breeders' Journal*.

ARIZONA

Shamrock Farms, Co.
NORMAN P. McCLELLAND, OWNER
FRANK BOYCE, G.M.
16516 East Chandler Heights Rd.
Chandler, AZ 85249
Telephone (602) 988-1452

CALIFORNIA

BAY MEADOW FARMS
Ranked #4 Commercial Herd For 1996
1996 Lactation Average:
17,407M 776F 631P
Energy Corrected Milk: 20,284M
Registered Guernseys
10326 Walnut Avenue
Galt, California 95632
Arnold Kessler
Ranch (209) 745-1222
Walt Kessler
(209) 745-4244
rBST free herd

CALIFORNIA GUERNSEYS
Looking forward to another outstanding year
For More Details Contact:
CALIFORNIA GCC
President, Linda Madsen
Vice President, Bill Askew
Treasurer, Walt Kessler
Adm. Sec. Laurie Askew
P.O. Box 696, Hilmar, CA 95324 - (209) 632-7539

NELLS GLOW GUERNSEYS
DENNIS AND JEANIE NELSON
19733 Geer Ave.
Hilmar, CA
95324
(209) 632-6237
Visitors Welcome!

Pat Mar Ranch
Rozelyn Patmar Jay Galactic-ET
(9G0144) PTI +348
Jo Jo Fulton, Los Alamos, CA 93440

IDAHO

FOR SALE
We have 95 ampules of straws of semen for sale.
We have sires like Co Hill Farms TH Big Tex, Housleys Dari Fayvor, Western Glow Darimost and Dutch Mill Telestars Fayette.
HILLKREST FARM
Deloy Hawker
5167 Hwy 72, New Plymouth, ID 83655 * (208) 278-5415

ILLINOIS

Visitors Welcome
Jim and Carol Boesche
2509 W. Keslinger Rd., DeKalb, IL 60115
Telephone (815) 758-2081
Four miles S of DeKalb, then three miles W of Route 23 on Keslinger Road.

Derinda Guernsey Farm
Derinda Magic Act, VG-82
2-05 365D 21,170M 845F 701P
THE OFFENHEISER FAMILY
8582 South Derinda Road
Elizabeth, IL 61028 * Telephone (815) 598-3333

LAND OF LINCOLN
Illinois Guernsey Breeders Assn.
MARY MOHR, EXECUTIVE SECRETARY
Route 8, Box 70, Normal, IL 61761
Telephone (309) 452-4600

Visitors Welcome
Muffets Twin Acre Guernseys
JACOB AND EVELYN ROEDL
RFD 1, P.O. Box 274, Edgewood, IL 62426
Telephone (618) 238-4862

MYOWN GUERNSEYS
MYRON AND MARK ERDMAN
R. 1, Box 85, Chenoa, IL 61726 (815) 692-3090
Norman Beitz - Herdsman

INDIANA

GREEN RIDGE FARM
LEE M. RIGGS AND FAMILY
1161 Volkman Road, Evansville, Indiana 47711
Telephone (812) 867-5035

VALLEY SET FARM
REGISTERED GUERNSEYS
RONALD WENGER AND FAMILY
25386 CR 32 ~ Goshen, Indiana 46526
Telephone (219) 875-7366
Premier Breeder of National Guernsey Shows 12 Times

Home of Yellow Creek Caleb Reta, EX-93
3-01 365D 23,898M 1,060F 773P
YELLOW CREEK FARM
"Breeding Better Guernseys Since 1931"
TRUMAN WEAVER
25202 CR 36, Goshen, Indiana 46526
Telephone (219) 875-5664
Gold Star Breeder 21 times

IOWA

BEAVER CREEK FARM
"Where dairying is number one and Guernseys add to the fun"
DAVE, PAM, MATT, DAN & JAMES BOLIN
30707 180th Street, Clarksville, Iowa 50619-9628
Telephone (319) 278-4288

Proud to be the #11 high CPI herd in the nation
IDLE NEER FARM
MR. & MRS. DONALD SYWASSINK
Herdsman Steve Sywassink
15373 Highway 92, Letts, IA 52754
Telephone (319) 729-4921

OAK KNOB GUERNSEYS
Oak Knob NPK Emerald, EX-90
4-09 365D 19,840M 4.3% 861F 3.4% 682P
Craig and Gladie Church
Amy, Nate, Gabe, and Seth
3347 310th Ave., Cresco, Iowa 52136-9749
(319) 547-4871

KENTUCKY

KENTUCKY GBA
President - Stuart Berryman
Secretary-Treasurer - Patty Holbert
390 BF Brown Rd., Magnolia 42757
(502) 325-4352

MARYLAND

Mt. Ararat Farms
372 Mt. Ararat Farm Road
Gabrielle, Walter & Frank Buck
Port Deposit, MD 21904
(410) 378-4144

The Messix Family
Pemberton Farm
Bill, Donna, Megan and Bill IV
113 Pemberton Lane
Queen Anne, MD 21657
(Telephone 410-364-5715)

Pleasant View Gold
Registered Guernseys
We're Golden and Growing!
The Miller Family
41 Grove Miller Lane
North East, MD 21901
(410) 392-3355 FAX (410) 392-7802

MINNESOTA

#20 on the 8/97 high CPI list
Amber Rae Magics Star, VG-80
8/97 USDA PTA: +1,896M +80F +57P; CPI +393
Amber Rae Guernseys
Ron, Michelle, Alana and Lukas Heins
119 Hwy. 42 N.E., Eyota, MN 55934
Telephone (507) 545-2351

CROSS LEA GUERNSEYS
#11 on the 2/97 high CPI herd list
GENE CROSS AND FAMILY
Route 1, Sherburn, Minnesota 56171
Telephone (507) 695-2923

CROWN HILL FARM
SANFORD STAUPE FAMILY
Route 2, Box 98
Preston, Minnesota 55965
Telephone (507) 765-2217

EDGEWATER MEADOWS
Profitable Guernseys for the 90's
TOM LUEBKE
5385 Co Rd 123
Mayer, MN 55360
Telephone (612) 657-2149

Minnesota Guernsey Breeders' Association
MINNESOTA
Annual MGBA Meeting
Feb. 27 - 28, 1998
Ramanda Inn
St. Paul, MN
See you there!
MINNESOTA GBA

OAK CREST FARM
Oak Crest Tracys Colette, VG-85
4-10 365D 20,330M 4.5% 912F 3.8% 778P
HOWARD AND DENNIS TYRRELL
Rt 1, Box 238, Browerville, MN 56438
(612) 594-2808 or (612) 594-6205

MISSOURI

ARROW HEAD
G•U•E•R•N•S•E•Y•S
DAVE AND LINDA COCHARD
5855 Hwy. V, Union, MO 63084
Telephone (314) 583-8901

J.C. Penney
FOREMOST GUERNSEYS
Teaching and Research For The Future
University of Missouri
Route 5, Columbia, Missouri 65201
Telephone (314) 445-4009

1995 Missouri Production Champion
Howerton Farms Sentry Sunie, EX-90
2-10 305D 29,331M 1,040F 892P
Howerton Dairy
Bobby and Mildred Howerton
Rt. 4, Box 261, Buffalo, Missouri 65622
(417) 345-8186

MARLEE GUERNSEYS
Kenlee Calvin
Rt 3, Box 191, Mt. Vernon, MO 65712
Telephone (417) 466-7674

NEBRASKA

Beauty View Farm
TOM KONECKY FAMILY
Route 2, Wahoo, Nebraska 68066
Telephone (402) 642-5563
3.5 miles west of Wahoo an H92

Haysetts Farm
RICHARD AND ELDINE HAYS & FAMILY
Odell, Nebraska 68415
Telephone (402) 766-3825
Six miles north and one mile west of Odell.

NEW YORK

1997 Total Performance Winner
National Guernsey Show
Cresthill Fayette Leeanna
Cresthill Farms
John and Elizabeth Seager
17 Naples Hill Rd., Prattsburgh, NY 14873 - (607) 522-4635

Kas Knoll Farm
George, Kathy and Kaileen Craft
RD #2, Box 537A
Sharon Springs, NY 13459
(518) 284-2325

Littlefield Farms
Clarence & Sharon Littlefield
Cathy, Beth and Alison
19451 New York State Route 3
Watertown, NY 13601
Telephone (315) 788-1531

We invite you to watch for our ads each issue and plan a trip to the great Northeast to buy cattle, drink Golden Guernsey milk and enjoy our hospitality!
New England and New York Guernsey Breeders' Associations

RIPLEY FARM
"The Guernsey Family Operation"
THE ROLAND RIPLEY FAMILY
RFD 4, Cortland, New York 13045
Visitors Welcome Phone (315) 496-2281

OHIO

THE JOHN RICHARDSON FAMILY
BALMORAL FARMS
Route 4, Box 57, Wapakoneta, OH 45895
Telephone (419) 657-6647

MARAL Guernseys
Vistors Welcome
Ralph & Martha Turley
1030 Marion Avenue, Mansfield, Ohio 44906
(419) 756-2571

The next time you are looking for top Guernseys, be sure to look for the Bigger, Better, Buckeye-Bred Brand!
Ohio Guernsey Breeders' Assn.
Martha Turley, Executive Secretary
1030 Marion Ave., Mansfield, OH 44906
Telephone (419) 756-2571

KENTON & ILA SHERMAN
(419) 483-4737
MIKE, BECKY, KEVIN & KELLY KALTENBACH
(419) 465-2659
Sherman Farm
Ask about our young sires.
3930 Sandhill Road, Bellevue, Ohio 44811

Whispering Pines Farms

D.F. AND W.B. HAYES

3703 Gibson Lane, New Concord, OH 43762
Telephone (614) 826-7386 or (614) 432-2281

OKLAHOMA

Lily Lane Farm

"Udder" Bulls

Lily Lane Penny Perfecto-ET
Longevity of Daughters
Lily Lane T Penny Pension-ET
#3 On The Active A.I. List
Lily Lane T Penny Patent-ET
#10 On The Active A.I. List

ERNIE, BEA AND MELINDA BEROUSEK
P.O. Box 851707, Yukon, Oklahoma 73085
Telephone (405) 324-5762

OKLAHOMA GBA

Route 3, Box 153A Yukon, OK 73099
Telephone (405) 324-5762

OREGON

A Commercially Competitive Guernsey Herd

ABIQUA ACRES

MANN'S GUERNSEY DAIRY

ALAN AND BARBARA MANN & FAMILY
17287 Abiqua Road NE, Silverton, OR 97381
Telephone (503) 873-4830

Vale View Guernseys

Vale View Breighton Mikell, VG-86
4-00 305D 20,030M 783F 690P

"Where Good Cows Come From"

Scottie & Mary Payne
4014 Saddler Lane, Vale, OR 97918 ~ (503)473-2175

Wilsonview Dairy, Inc.

ERNEST, BILL & DON JOSI
2540 Olsen Road, N. Tillamook, OR 97141
Telephone (503) 842-2775

PENNSYLVANIA

PENNSYLVANIA GBA

Jim Trotter
222 Martin School Rd.
Enon Valley, Pennsylvania 16120
Phone (412) 667-0834

SNIDER HOMESTEAD FARM
Home of:
Crumdale Sensation Rain, EX-92
5-05 310D 17,210M 4.1% 705F 3.5% 601P
Brad and Berneta Gable and Family
Rt. 1, Box 218, New Enterprise, PA 16664
Telephone (814) 766-2572

SOUTH CAROLINA

MARFRED FARM

Route 1
Saluda, SC 29138
Fred T. Mills (864) 445-8353
Steve A. Mills (864) 445-2574
Barn (864) 445-9466
We believe in using young sires!

Sunny Day Farm

Herbert, Betty & Herby D. Lutz
Route 5, Box 32, Chester, S.C. 29706
(803) 385-6929 or 385-3103

SOUTH DAKOTA

PINE DRIVE GUERNSEYS

Merlyn and Karen Van Hove
Adam and Jay
28166 443rd Ave.
Freeman, SD 57029
(605) 925-7613

VIRGINIA

Blackwater Valley Farm

Cline & Mary Lee Brubaker
6440 Callaway Road
Rocky Mount, Virginia 24151
(540) 483-2071

WASHINGTON

#3 on the 8/97 high CPI list
Rozelyn Magic Joyful, VG-83

1917 **ROZELYN FARM** 1992
LEON ZWEEGMAN AND FAMILY
9265 Double Ditch Road, Lynden, WA 98264
Telephone (206) 354-4669

WISCONSIN

Flambeau Manor

Gary van Doorn & Family
N5512 Flambeau Rd.
Tony, WI 54563

FOUR winds

Four Winds Farm
Clark & Joy Vilter
N56 W30020 Highway K
Hartland, WI 53029
(414) 367-2803

JENS-GOLD FARMS

JCT US 8 & Co E

DALE & TERESSA JENSEN
LYLE & LIZ JENSEN
KIRSTEN, KAYLA & KAREN KLUGOW

1308 80th Street, Amery, WI 54001
(715) 268-8711 or (715) 268-6368

ROYAL ACRES
REGISTERED ★ GUERNSEYS

Ed & Lori Jasurda
Frank & Donna Jasurda
N7822 Murphy Lake Lane
Phillips, WI 54555
(715) 339-4929

Valley Gem Farms

Roy and Gina Grewe
Brandon, Brady and Brock
952 19th Ave. Cumberland, WI
(715)822-5606 54829

"A strong past with a bright future"

Vicland Farms

628 Hwy W
Reedsville, WI 54230
(414) 772-4235

VIC, CHRIS & COLLEEN VOIGT

Your source of supply for Guernsey promotion items. (i.e.) pins, glasses, ornaments, etc. Call or write today.

YOUNG SIRE GROUPS

DAIRYBELT GUERNSEY SIRES

Our New Young Sire Releases

(7G353) Triple Play (Brent x VG-87 Goliath) +44P
(1G210) Ronald (Goliath x EX-91 Pender) +50P

LAKE CENTRAL GUERNSEY SIRES

2 Breed Leaders
#4 PTI "Goliath" +79F +50P
#7 PTI "Velour" +1,901M +3.1 PTAT

1998 Calendar

DEADLINES

February 16 - Final advertising deadline for the April 1998 High CPI and Western States Feature Issue of the *Guernsey Breeders' Journal.*

March 6 - Photo Contest Deadline

MEETINGS

February 7 - Michigan State Guernsey Breeders' Meeting, Okemos, MI

February 13 - 14 - Wisconsin Guernsey Breeders' Convention, Marshfield Innkeeper, Marshfield, WI

February 21 - California Guernsey Cattle Club Meeting, Silver Legacy Hotel, Reno, NV

February 26 - 27 - Minnesota State Guernsey Breeders' Association annual meeting, Ramada Inn, St. Paul, MN

February 28 - Indiana State Guernsey Breeders' Meeting, Herschberger Essen Haus, Converse, IN

March 1-3 - National Dairy Herd Improvement Association and the National Association of Animal Breeders Annual Conventions, Columbus, OH

March 7 - Vermont State Guernsey Breeders' Meeting, Lobster Pot Restaurant, Barre, VT

March 7 - Canadian and Ontario Annual Meeting, Held at Gencor Sire Facility, Guelph, Ontario, Canada

March 26-31 - World Guernsey Conference/ National Guernsey Convention, Louisville, KY

April 24 - Pennsylvania State Guernsey Breeders' Meeting, Bedford, PA

SHOWS

March 7 -8 - Clemson Spring Show, South Carolina, An additional $10,000 has been added to this year's premium money.

March 28- Kentucky National Dairy Show, Louisville, KY

SALES

February 13 - Wisconsin Video Calf Sale, Marshfield Innskeeper, Marshfield, WI

March 30 - Kentucky National / World Guernsey Conference Sale, Louisville, KY

April 18 - New York Spring Calf Sale, Syracuse, NY

April 25 - Pennsylvania State Blue Halter Sale, Bedford, PA

April 25 - Upper Mid-West Spring Sale, West Salem, WI

M·A·G·S
Mid-Atlantic Guernsey Sires
#2 PTI Sire
Trotacre Mercury Lord (9G131)
+1,547M +56P +350 PTI

Western Guernsey Sires
Sherry Jansen
Secretary-Treasurer
4488 NW Visitation Rd.
Forest Grove, OR 97116

The Picture People.

Kathy Debruin	New Glarus, WI	608-527-2912
Craig Johnson	Henryville, IN	812-294-1752
Judy Black	Tyrone, PA	814-684-3907
Lisa Cooper	Linwood, KS	913-723-3472
Maggie Murphy	Tully, NY	315-696-6047
Eileen DeBruin	Kenosha, WI	414-694-6555
Cybil Fisher	Green Bay, WI	608-527-5663

Agri-Graphics, Ltd.
109 5th Ave. New Glarus, WI 53574
Phone: 608-527-5663 Fax: 608-527-5676

Say Cheese!

The American Guernsey Association wants your Guernsey-related photos! Do you have a picture of the grandchildren helping with the milking? Do you have a picture of the county fair costume class? If you do, we want them.

Requirements: 1. The 3x5 photograph (black and white or color) must be accompanied by the negative strip. **2.** The photo needs to relate to Guernseys in some way. Guernseys do not have to appear in the picture. **3.** A photo caption should be sent along with each entry explaining the photo. All of the people must be identified. **4.** Only three entries per person.

Prizes: The first place photo will appear on a *Journal* cover, and the photographer will receive a $75 credit towards his or her next *Journal* advertisement. **Second:** $50 credit towards the next *Journal* advertisement. **Third:** $25 credit towards the next *Journal* advertisement. **Fourth - Tenth:** one free photo in the next *Journal* advertisement. The money-credit award must be used towards an advertisement during 1998.

Name _____ **Farm Name** _____
Address _____
City _____ **State** _____ **Zip Code** _____
Telephone _____ **Number of entries** _____

• • All entries must be postmarked by March 6, 1998 • •

All photographs become the property of the AGA and may be used in printed material produced by the organization.

Index To Advertisers

Abiqua Acres **26**
Agri-Graphics 27
Amber Rae Guernseys 25
Arrow Head Guernseys 25
Balmoral Farms **25**
Bay Meadow Farms 24
Beauty View Farm 25
Beaver Creek Farm 24
Blackwater Valley Farm 26
Boesche, Jim and Carol 24
Brazier Farms 15
California GCC **24**
Canniff Acres 13
Cresthill Farms 25
Crown Hill Farm 25
Dairybelt Guernsey Sires **26**
Derinda Guernsey Farm 24
DigLigLe Farm 15
Edgewater Meadows **25**
Flambeau Manor **26**
Foremost Guernseys 25
Four Winds Farm 26
Green Ridge Farm **24**
Guernsey Marketing Service 2, 29-31
Guernsey Foundation 4
Haysetts Farm **25**
Hillkrest Farm 24
Hollow View Guernseys 11
Howerton Dairy 25
Idle Neer Farm **24**
Illinois GBA 24
Jens-Gold Farms **26**
Kas Knoll Farm **25**
Kenlee Calvin 25
Kentucky GBA 24
Lake Central Guernsey Sires **26**
Land Of Living Farm 3
Lavon Farms 11
Lily Lane Farm 26
Littlefield Farms 25
Mar Ral Guernseys **25**
Marfred Farm 26
Mid-Atlantic Guernsey Sires 27
Minnesota GBA 25
Mona Lous Farm 13
Mt. Ararat Farms 24
Muffets Twin Acre Guernseys 24
Myown Guernseys 24
Nells Glow Guernseys **24**
New York Spring Sale 13
New England/New York GBA 25
Oak Crest Farm **25**
Oak Knob Guernseys 24
Ohio GBA 25
Oklahoma GBA 26
Pat Mar Ranch **24**
Pemberton Farm 25
Pennsylvania GBA 26
Pine Drive Guernseys 26
Pleasant View Gold 25
Ripley Farm **25**
Royal Acres 26
Rozelyn Farm 26
Select Sires **32**
Shamrock Farms, Co. 24
Sherma Farm 25
Snider Homestead Farm 26
Snider Homestead Farms 16
Spring Walk Farm 17
Sunny Day Farm 26
Upper Mid-West Sale **12**
Vale View Guernseys **26**
Valley Set Farm 24
Valley Gem Farms 26
Vicland Farms 26
Wander Lust Guernseys **13**
Warwick Manor Farm 11
Western Guernsey Sires 27
Whispering Pines Farms 26
Wilsonview Dairy, Inc. 26
Yellow Creek Farm **24**

HERD REGISTER FEE SCHEDULE

REGISTRATION FEES (effective April 1, 1992)

AGE IN MONTHS:	MEMBER ON TPE*	MEMBER	NON-MEMBER
FEMALES			
0-6	10.00	15.00	21.00
6-12	15.00	22.00	28.00
12-24	20.00	27.00	33.00
24+	30.00	37.00	43.00
MALES*			
0-6	20.00	30.00	42.00
6-12	30.00	44.00	56.00
12-24	40.00	54.00	66.00
24+	60.00	74.00	86.00

*Includes an official AGA Performance Pedigree
All animals registered with a sketch or photograph will be charged an additional $2.00.

Correction

A statement was made in the May 1997 *Guernsey Breeders' Journal* commenting on the fact that Westlynn Tom Dee was the only Guernsey to be an All-American four consecutive years. This statement is false. Senecaside Meryl was a five-time All-American Aged Cow, winning in 1957, 1958, 1959, 1960 and 1961. The *Journal* staff is sorry for any inconvenience this may have caused.

Continued from page 18

Table 2

States With Junior All-American Nominees

Pennsylvania	15
Kentucky	8
Wisconsin	7
New York	6
Ohio	4
Illinois	4
Indiana	3
Oklahoma	3
California	2
South Carolina	2
Maryland	2
Minnesota	2
Virginia	1
Florida	1
North Carolina	1
Missouri	1
Tennessee	1

Fee Schedule

Genetic Recovery

Recorded Female (RF)	$5.00
Guernsey Type (GT)	$5.00
Provisional Register (PR)	$7.00
Genetic Recovery (GR)	Regular registration fees apply.

Transfer

Under 60 days	$12.00
Over 60 days	$20.00
Canadian Buyer	$15.00

Advertising Rates

Full Page	$365
2/3 page	$275
1/2 page	$210
1/3 page	$160
1/4 page	$125
1/6 page	$100
1/8 page	$70
Column Inch	$20

Being Syndicated At The Kentucky National / World Guernsey Conference Sale

Lot #1: Trotacre Enhancer Lewis-ET

PA: +2,095M +81F +60P

His Grandam: **Trotacre Mercury Loretta, EX-91**
(pictured at right)
The former #1 high CPI cow
2-01 365D 30,360M* 4.0% 1,206F* 3.3% 1,004P*
3-07 365D 30,889M* 3.9% 1,195F 3.2% 981P

His Dam: **Trotacre Magic Mercury Lou-ET, VG-84**
2-05 365D 32,560M* 4.1% 1,342F* 3.2% 1,034P*

Full Brothers to "Lewis's" Grandam:
Trotacre Mercury Lord-ET ~ The #2 PTI bull
Trotacre Mercury Lorry-ET ~ The #4 PTI bull
Trotacre Mercury Loral-ET ~ PTAT +2.5

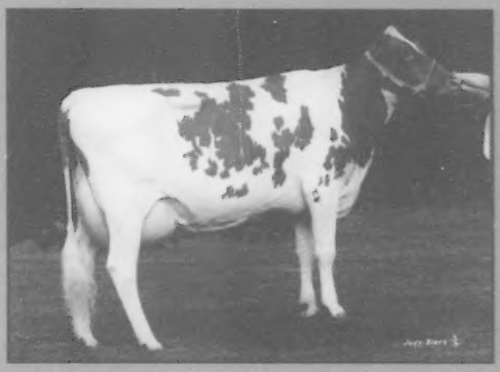

Lot #2: Ripley Farms Velour Romeo-ET

PA: +1,987M +49F +55P

His Dam: **Bridgmont Rainbows Ruby Red, VG-87**
2-01 365D 24,670M 4.2% 1,024F 3.3% 823P • Two record YD: +5,831M +193F +178P
A September 1997 "Enhancer" maternal sister to "Romeo" also sells in this sale!

More Highlights Of The Kentucky National World Guernsey Conference Sale

A Maternal Family Member Sells

Valley Set Tom Handy, VG-87
1st Junior 2-Year-Old, 1997 NGS-Louisville
Ron Wenger, IN

Her "Enhancer" and A "Fayette" Sell

Westlynn Tom Dee, EX-96
5-11 365D 26,540M 1,284F 961P
Clark & Joy Vilter, Mark Rueth, Randy Kortus, WI
Aaron Lancaster, WA

She Sells

Spring Walk Jimcos Saphire
Res. Jr. Champ., OH State Fair • Dam is VG-87 with over 20,000M
Spring Walk Farm, OH

Her August '97 "Sharp" Sells

Platte Meadow Enhancer Frolic, EX-90
3-02 305D 20,260M 936F 667P
Steve SyWassink, IA

Kentucky National / World Guernsey Conference Sale

Her May '96 "Goliath" Sells

Wilsonview Magic Joy-ET, EX-91
2-11 358D 19,270M 3.9 % 756F 3.8% 724P
Wilsonview Dairy, OR

Her "Fayette" Daughter Sells

OCS Dairy Daisys Diadora, EX-94
7-05 305D 33,100M* 4.7% 1,541F* 3.3% 1,104P*
OCS Dairy, MD

A 1997 All-American Nominee Sells

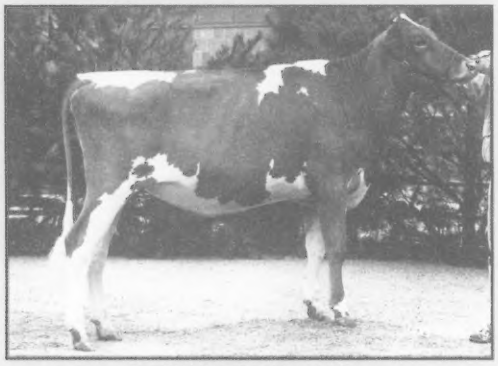

CGF Melody Sing Along
2nd Summer Yearling, 1997 NGS-Louisville
Michael Smith, KY

Her "Goliath" Grandaughter Sells

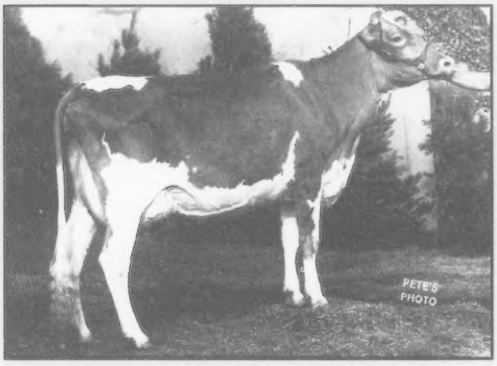

Jensgolden Victory Olympia, EX-90
3-03 305D 23,690M 4.7% 1,104F 3.5% 839P
Jensgold Farm, WI

This "Brent" Junior Yearling Sells

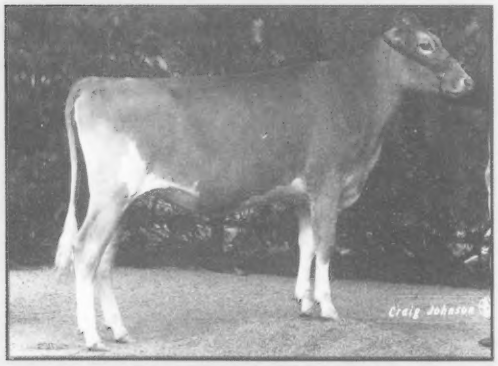

Craig Moor Brents Lolly
1997 Junior All-American Nominee
Jeff Canniff, NY

A January 1998 "Grand Henry" sells out of an Excellent-92 "Frank", who was the 1997 Reserve Grand Champion at NGS-Madison. *Dan Cross, MN*

Selling an Excellent-90 "Smokey" daughter and her June 1997 "Sharp" daughter. *James and Nancy Sack, KS*

Selling a "Goliath" out of a Very Good Jensgolden Perfect Horizon daughter with a yield deviation of +5,200M. *Braswell Bros., NC*

A Jensgolden Bionic Option daughter sells out of a Very Good "Velour". Her grandam is a Very Good-87 "Breighton". *Stephen Terhune, KY*

Sale Managed By:
Guernsey Marketing Service
Kentucky GBA • Illinois GBA

Louisville, Kentucky
March 30, 1998, at 1:00 p.m.

Her September '97 "Goliath" Sells

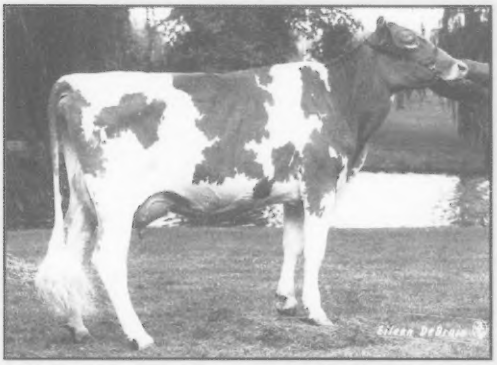

Zirkmead Karley, EX-91
4-08 312D 24,900M 3.1% 761F 3.4% 842P
Chad Winke, IA

Her "Enhancer" Sells Fresh!

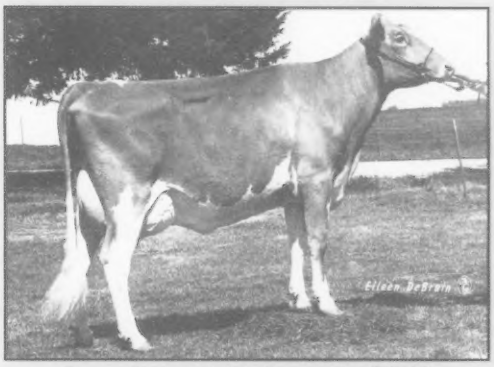

Lavon Farms Caleb Queenella, EX-92
3rd Jr. 3-Year-Old, 1995 NGS-Louisville
Lavon Farms, TX

Her "Magic" Grandaughter Sells

Dado Pender Coral, VG-87, GSC
4-03 305D 20,360M 4.7% 948F 3.6% 737P
Ernie Berousek, OK

Her "Grand Henry" Sells

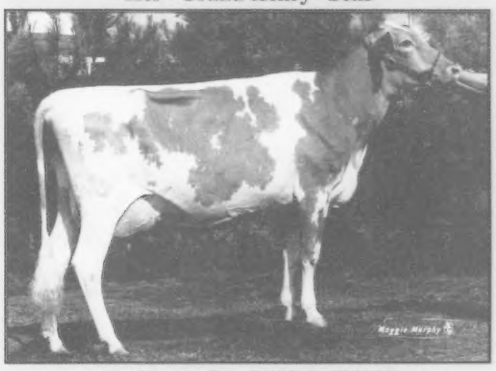

Lushacres Lords Dixie, VG-85
Thornwell Orphanage, SC

A November 1996 "Fancy" daughter sells from a Very Good-85 "Fayette" with over 18,000M. *Dr. John Mozier, KS*

A Solum Forestar Ole daughter sells from two generations of Very Good-85 dams. *Olympic View Farm, WA*

An Excellent-90 "Victory" sells with over 24,000M, along with her Excellent-90 "Bossman" daughter with over 19,000M. *Family Hill Farm, WA*

A 1997 September "Harpoon" sells. Her grandam has over 100,000M lifetime and is Very Good-88. *Foremost Guernsey Farm, MO*

A "Fayette" Family Member Sells

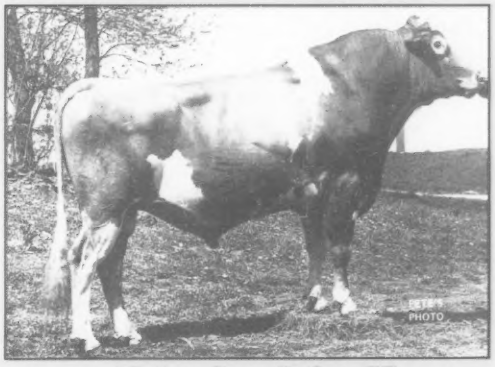

Lily Lane Penny Perfecto-ET
The former #1 PTI bull
Ernie Berousek, OK

For a catalog or information, contact:
Guernsey Marketing Service
7614 Slate Ridge Blvd., P.O. Box 666
Reynoldsburg, OH 43068 • (614) 864-2409

7G319

MYRTLEDALES SMOKEY

HORNET-ET

HORNET

A Solid Choice For Production!

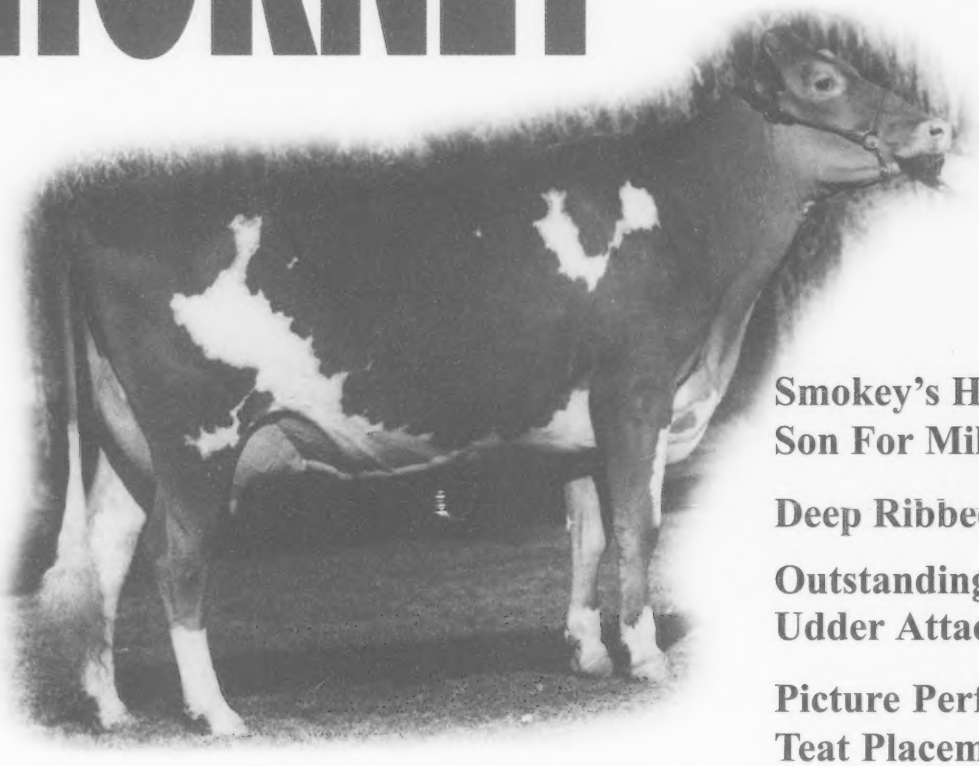

Smokey's Highest Son For Milk (+1625)

Deep Ribbed

Outstanding Udder Attachments

Picture Perfect Teat Placement

KADENCE SJ KRYSTAL-TW (VG-88)

2-6 216d 10,443M 4.2% 434F 3.4% 355P RIP
1st Senior Two-Year-Old, 1997 National Guernsey Show - WI
Kadence Farm, New Glarus, WI

Hornet will have an official type summary in February, but has eight scored daughters to date that average 78.6 with four scored Very Good. Hornet can make the fancy ones as you can see from this VG-88 daughter that won the senior two-year-old class at the Central National Guernsey Show in Madison, WI.

SELECT SIRES INC.

SELECT SIRES

TEL: 614.873.4683 ◆ FAX: 614.873.5751 ◆ www.selectsires.com

EXCLUSIVE U.S. SUPPLIER OF ◆ UDDERMINT® ◆ HOOFTECT™
WOOLOVER™ ◆ BOVINE BEACON™

Select America's Best